



## Bestandssituasjonen regionvis





Figurforklaring:

*Figur 3 Fiskere som har fisket:*

Antall sjølaksefiskere som har fisket i den enkelte region i perioden 1998 – 2006.

*Tekst med fet skrift under kategoriskjemaet:*

De 80 første vassdragene det ble utarbeidet gytebestandsmål er plassert regionvis og vurdert i forhold til oppnåelse av gytebestandsmålet.

Eksempel region Østlandet:

**5 vassdrag 50% - 3 40% - 3 30% - 0**

Dette betyr: Av de 80 vassdragene ligger fem i region Østlandet. Ved en beskatningsrate på 50% ville 3 av de fem vassdragene vært under gytebestandsmålet i minst to av de fire siste årene.

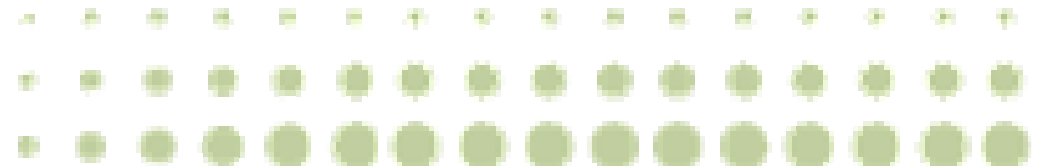



# Østlandet

Sjøfangst - Region 23 Østlandet

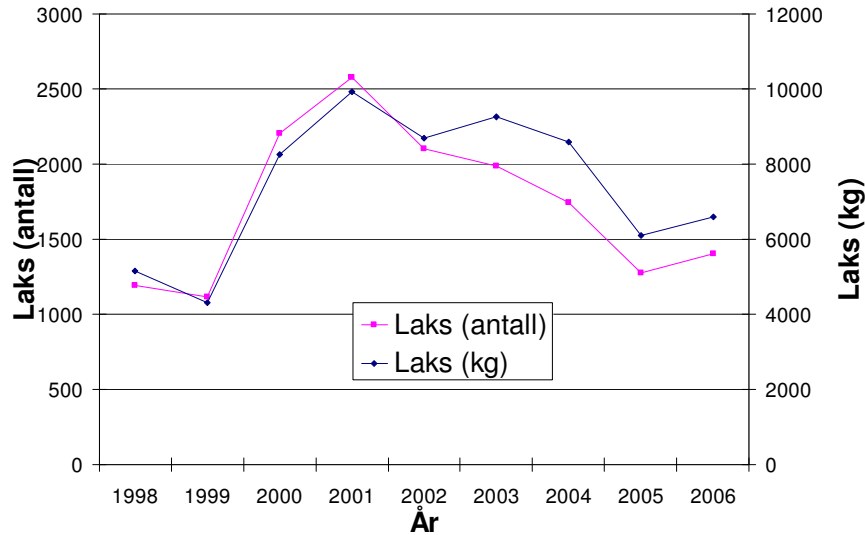

elvfangst - Region 23 Østlandet

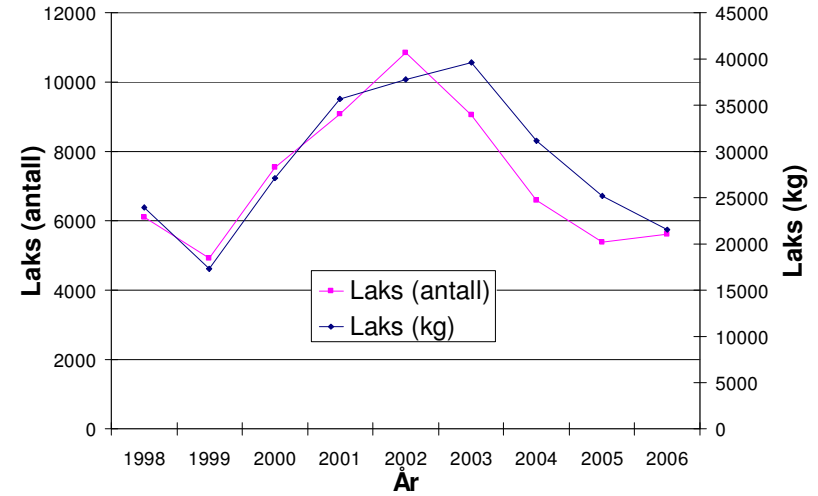

Region 23 Østlandet

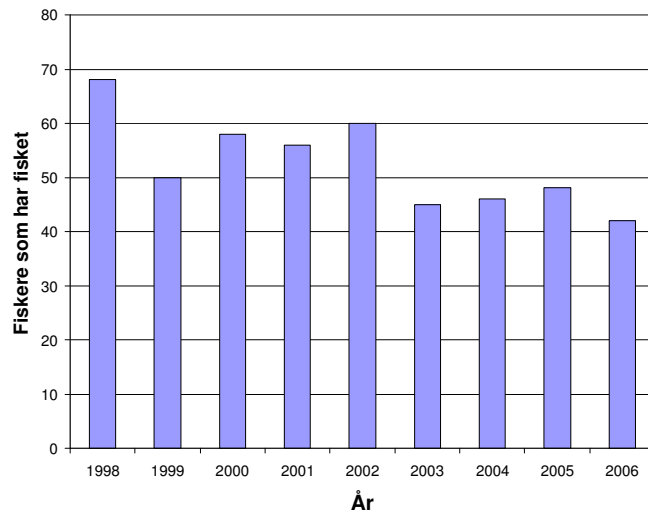

Reg. nr	Region	Sum	Kategori/kode								
			1	2	3 a	3 b	4 a	4 b	5 a	5 b	X
23	Østlandet	21	1	2	8	2	3		5		

5 vassdrag 50% - 3 40% - 3 30% - 0

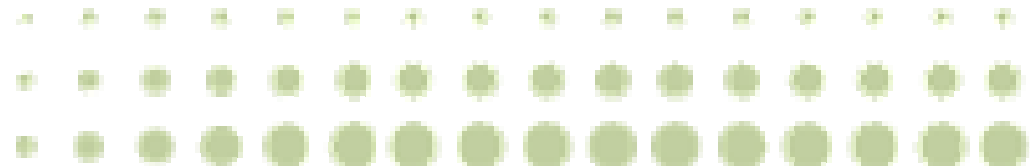



# Agderkysten

Sjøfangst - region 22 Agderkysten

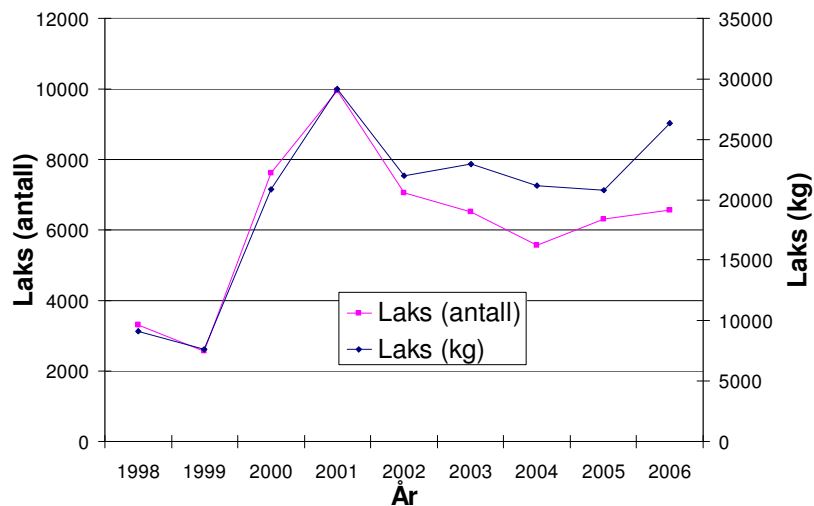

Elvefangst - Region 22 Agderkysten

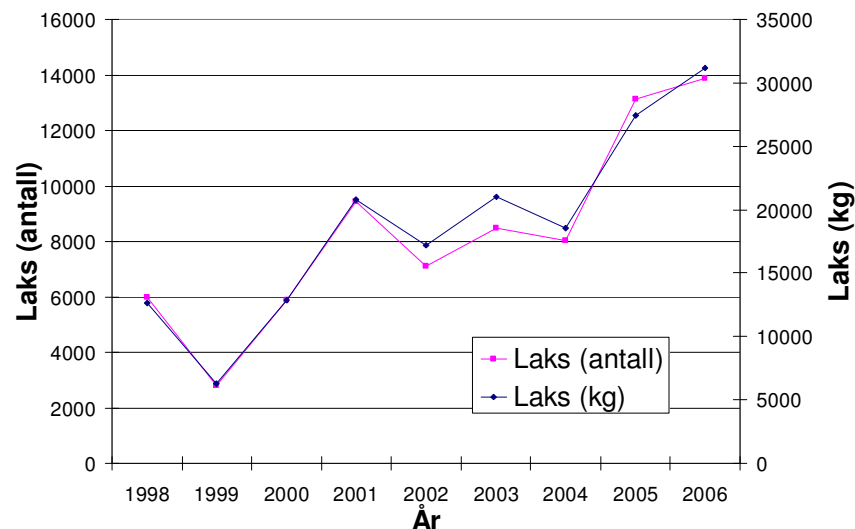

Region 22 Agderkysten

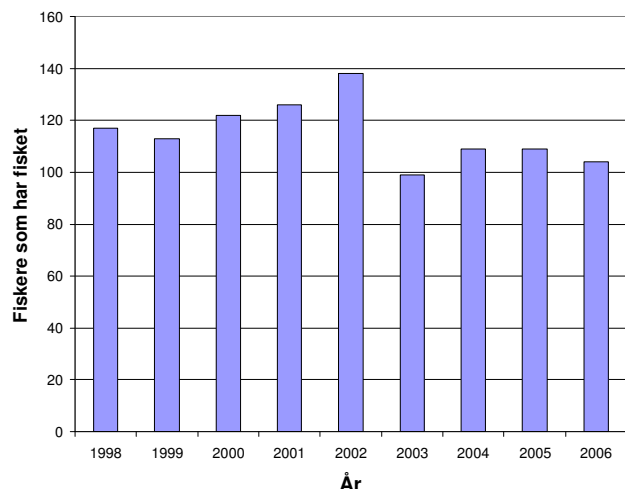

Reg. nr	Region	Sum	Kategori/kode											
			1	2	3 a	3 b	4 a	4 b	5 a	5 b	X			
22	Agderkysten	12	3	1		8								

**2 vassdrag 50% - 2 40% - 1 30% - 1**

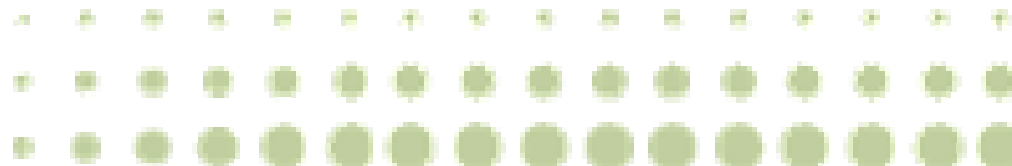



# Jæren

**Sjøfangst - Region 21 Jæren**

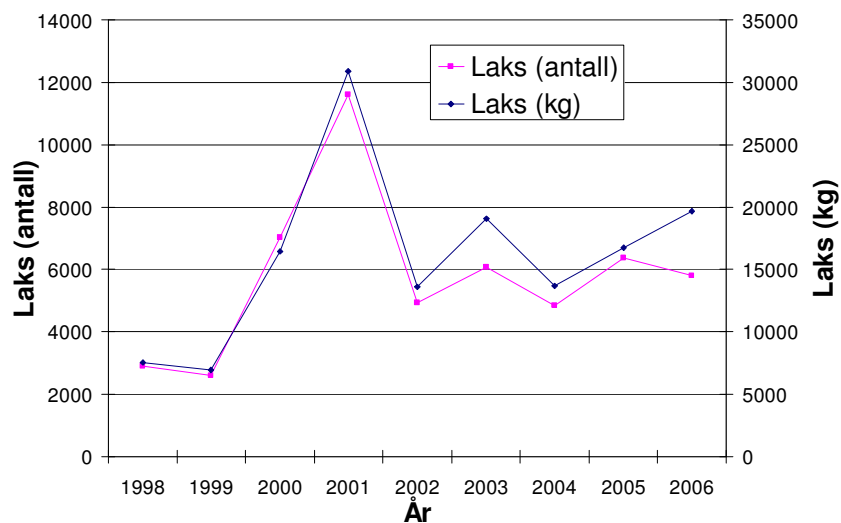

**Elvefangst - Region 21 Jæren**

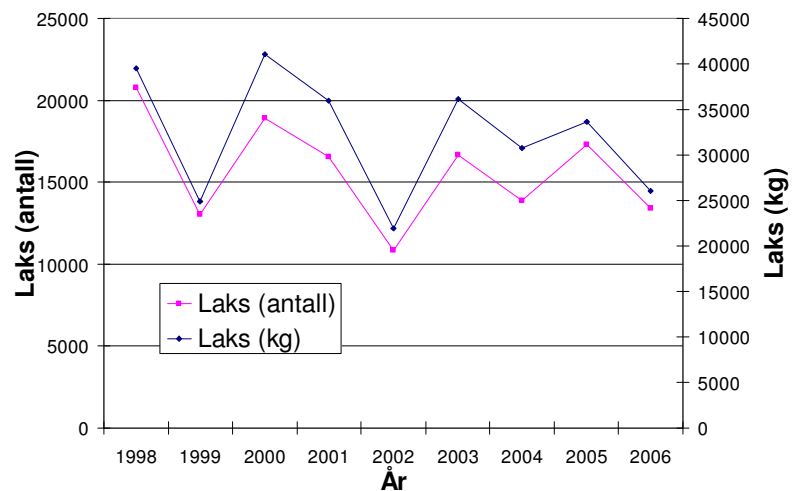

**Region 21 Jæren**

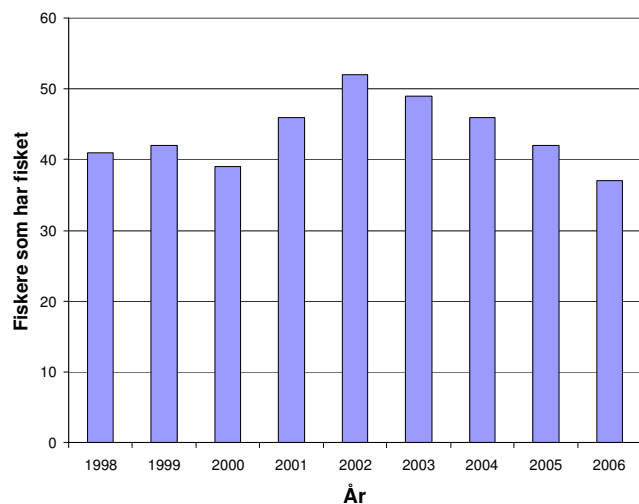

Reg. nr	Region	Sum	Kategori/kode								
			1	2	3 a	3 b	4 a	4 b	5 a	5 b	X
21	Jæren	14			1	2	2		7		2

**4 vassdrag 50% - 0 40% - 0 30% - 0**

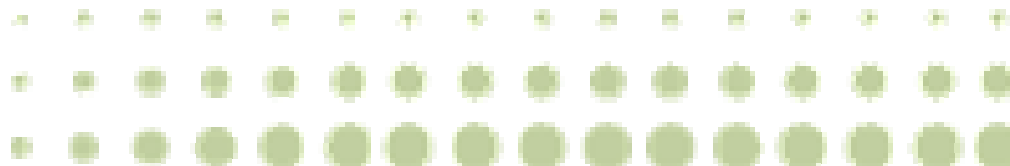



# Indre Rogaland

Sjøfangst - Region 20 Indre Rogaland

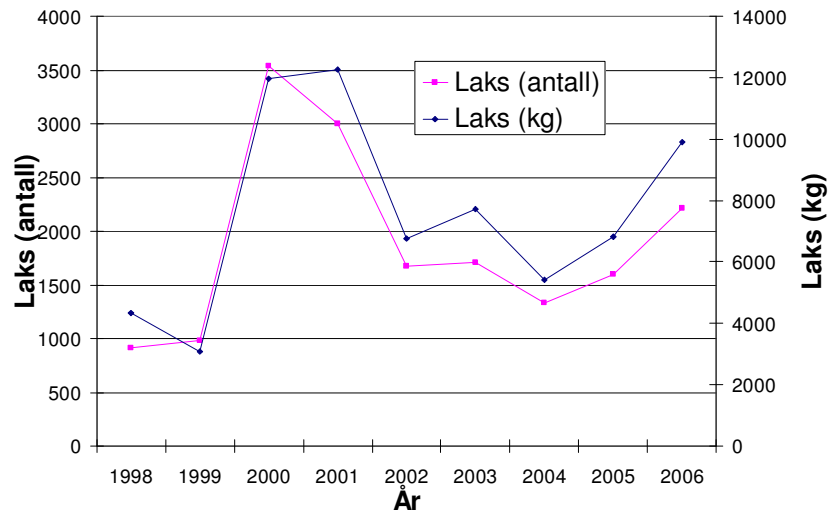

elvefangst - Region 20 Indre Rogaland

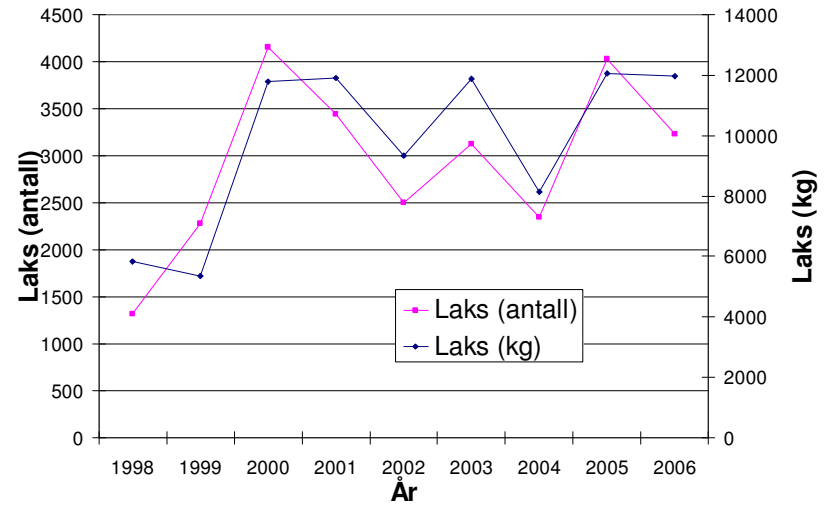

Region 20 Indre Rogaland

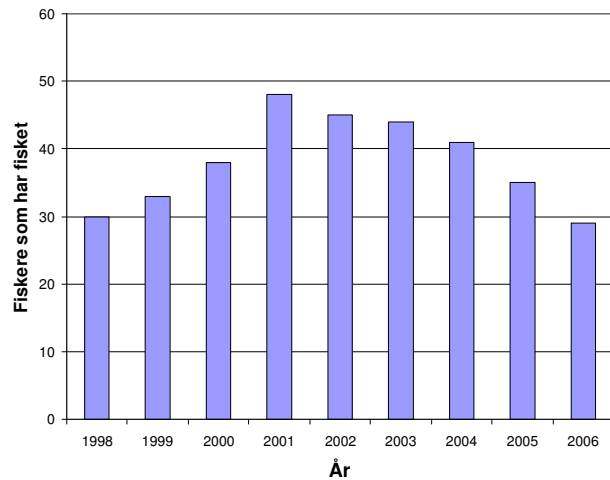

Reg. nr	Region	Sum	Kategori/kode								
			1	2	3 a	3 b	4 a	4 b	5 a	5 b	X
20	Indre Rogaland	17	2		2	4	4		4		1

**3 vassdrag 50% - 1 40% - 1 30% - 1**

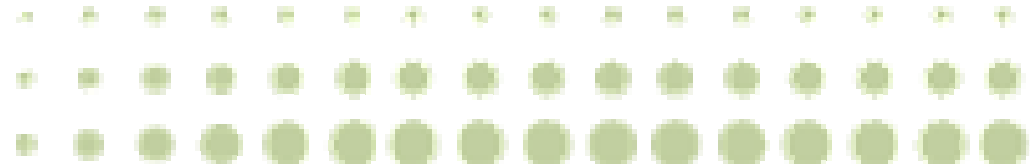



# Indre Hordaland

**Sjøfangst - Region 19 Indre Hordaland**

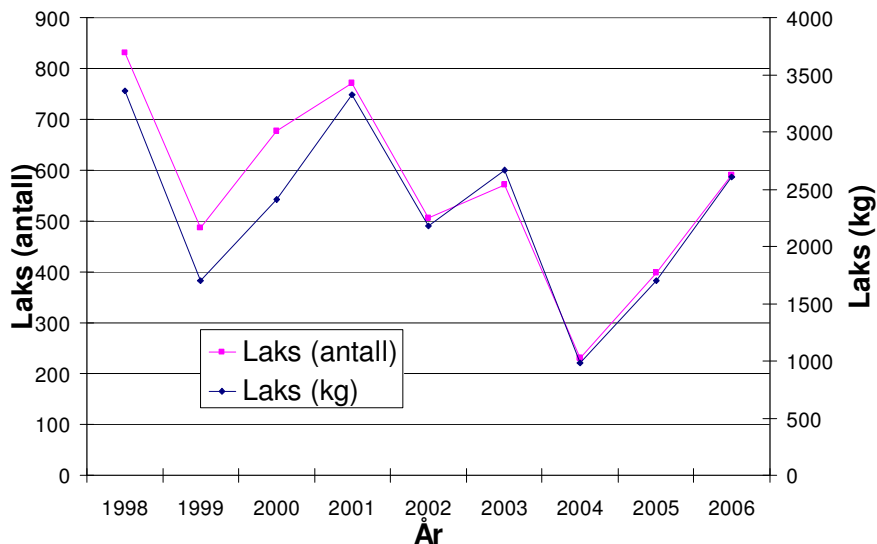

**elvefangst - Region 19 Indre Hordaland**

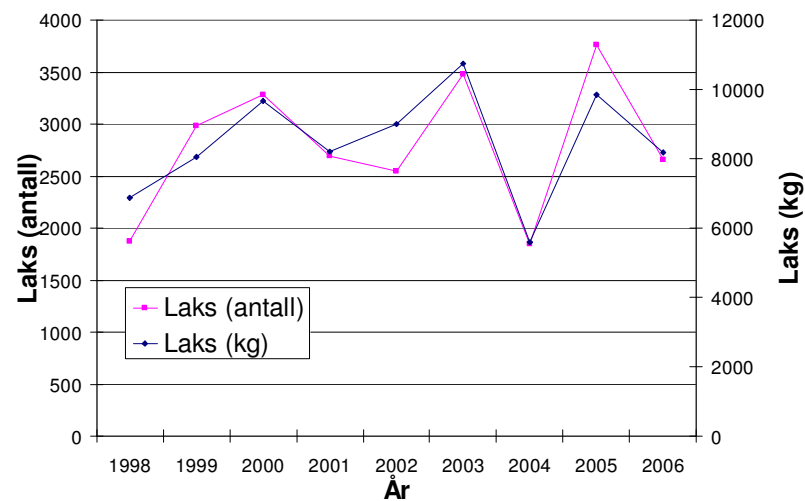

**Region 19 Indre Hordaland**

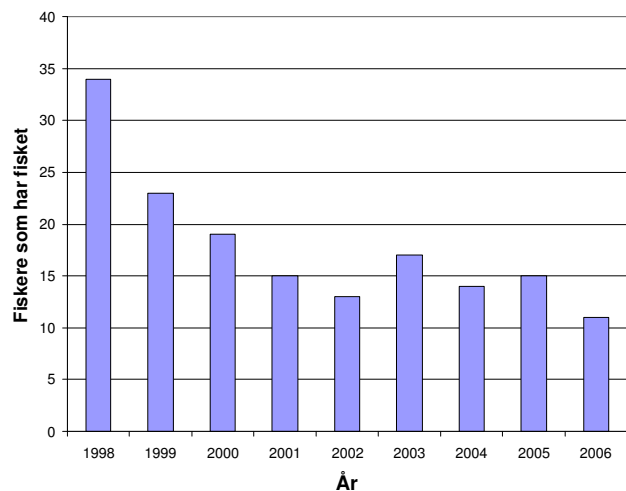

Reg. nr	Region	Sum	Kategori/kode								
			1	2	3 a	3 b	4 a	4 b	5 a	5 b	X
19	Indre Hordaland	25	6	8	2	4	1		3		1

**4 vassdrag 50% - 3 40% - 3 30% - 1**

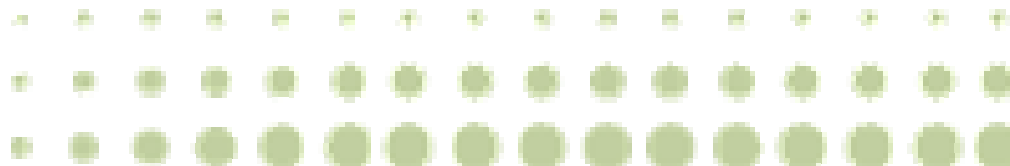



# Sognefjorden

Sjøfangst - Region 18 Sognefjorden

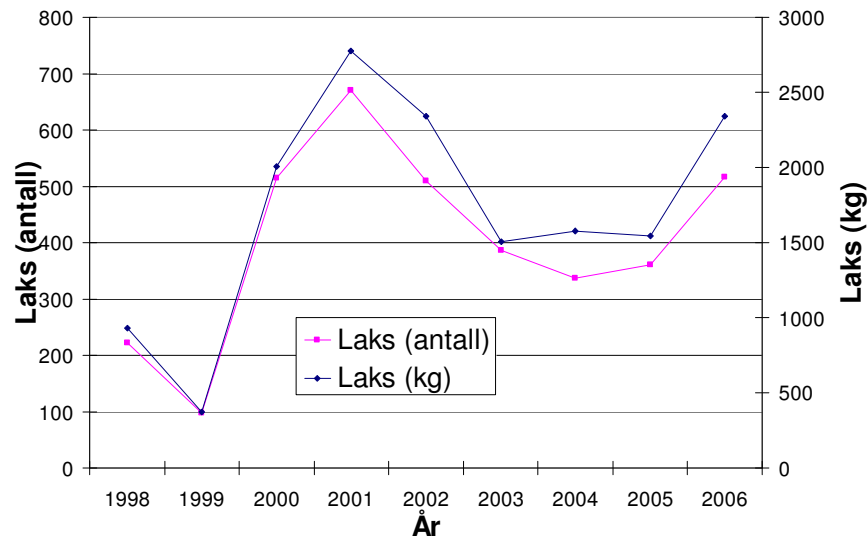

Elvefangst - Region 18 Sognefjorden

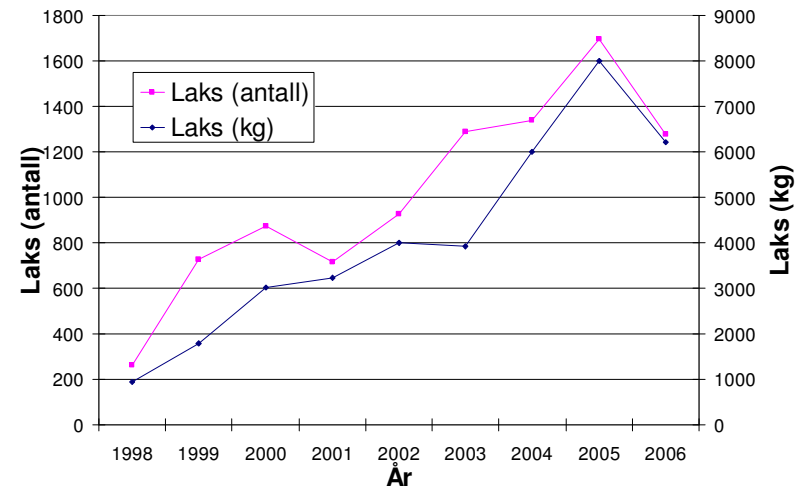

Region 18 Sognefjorden

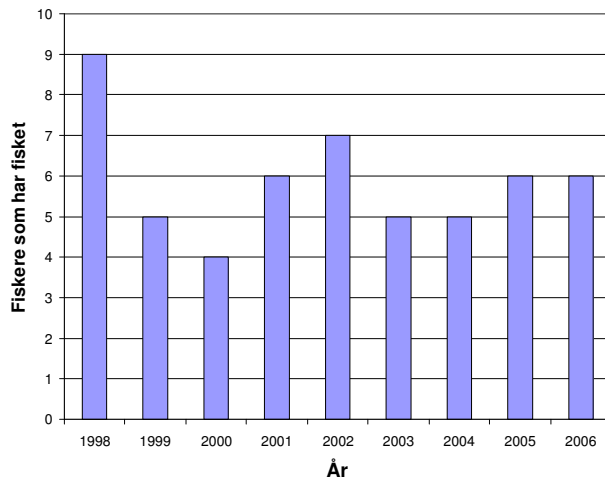

Reg. nr	Region	Sum	Kategori/kode								
			1	2	3 a	3 b	4 a	4 b	5 a	5 b	X
18	Sognefjorden	14	4	1	2	1	3		3		

**4 vassdrag 50% - 2 40% - 1 30% - 1**

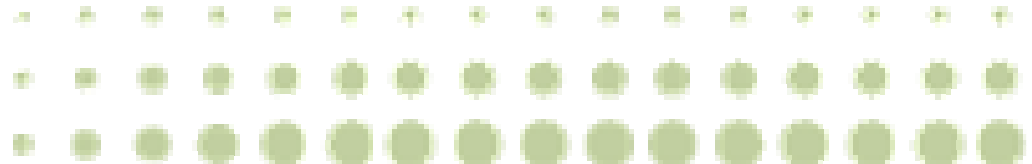



# Indre del av Fjordane

Sjøfangst - Region 17 Indre del av Fjordane

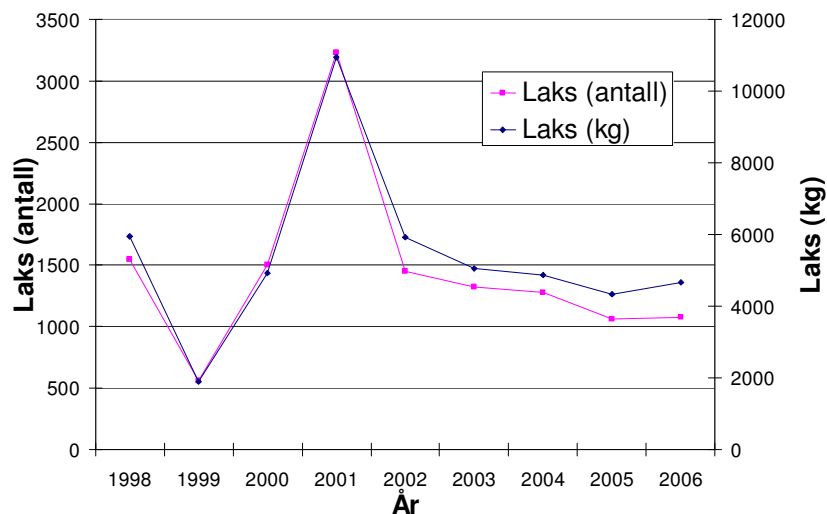

elvefangst - Region 17 Indre del av Fjordane

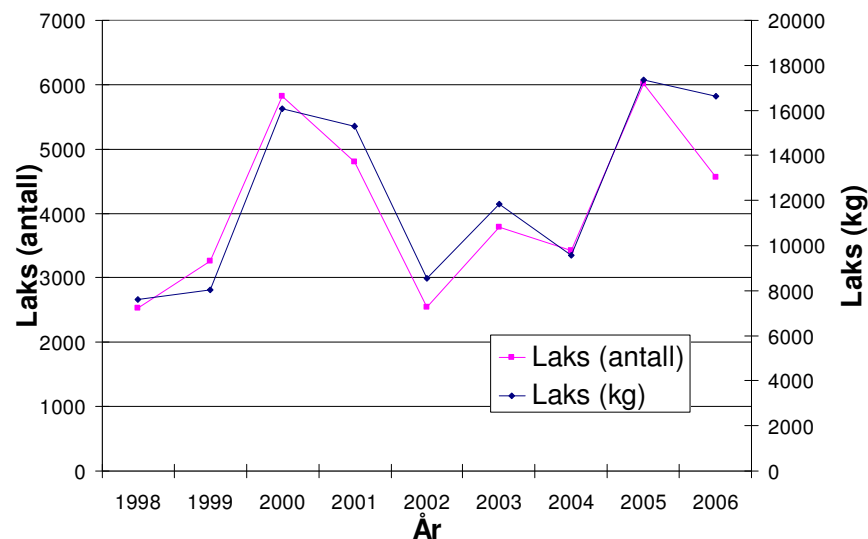

Region 17 Indre del av Fjordane

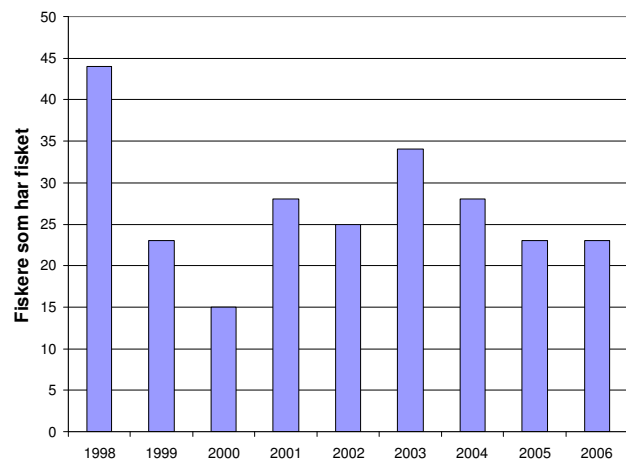

Reg. nr	Region	Sum	Kategori/kode								
			1	2	3 a	3 b	4 a	4 b	5a	5 b	X
17	Indre del av Fjordane	16	1				2		13		

**6 vassdrag 50% - 5 40% - 1 30% - 0**

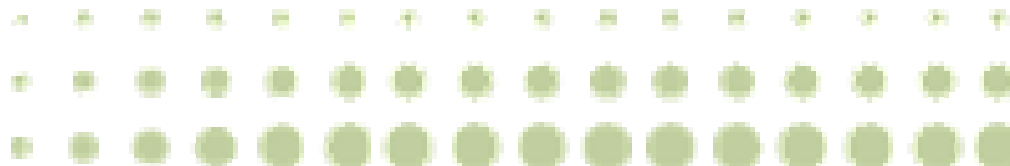



# Kysten fra Stad til Stavanger

**Sjøfangst - Region 16 Kysten fra Stad til Stavanger**

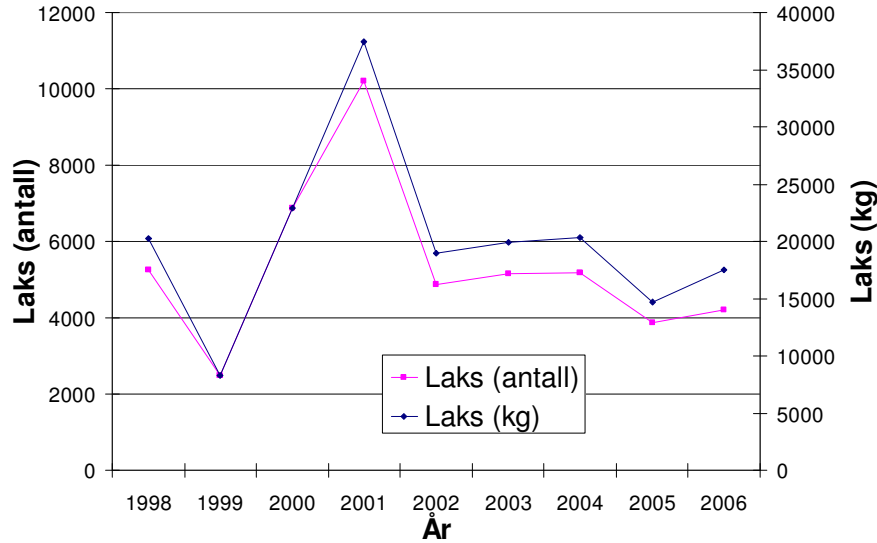

**Elvefangst - Region 16 Kysten fra Stad til Stavanger**

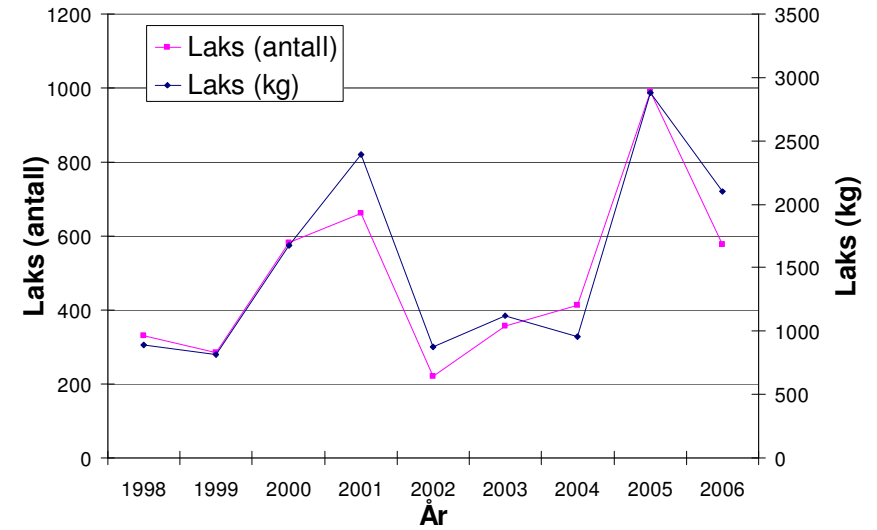

**Region 16 Kysten fra Stad til Stavanger**

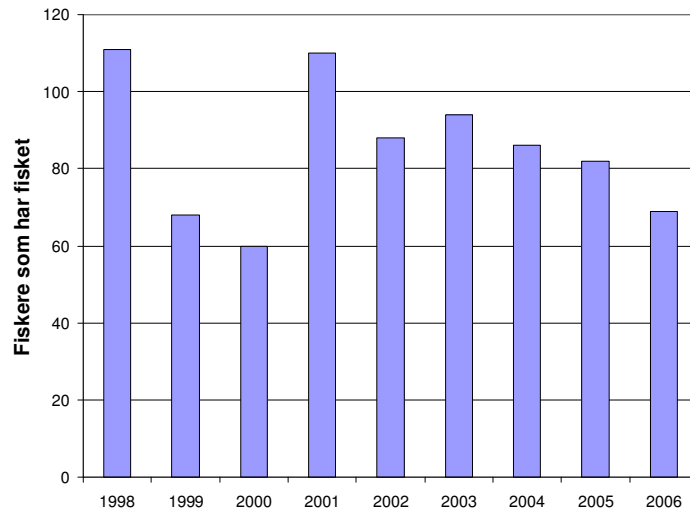

Reg. nr	Region	Sum	Kategori/kode									
			1	2	3 a	3 b	4 a	4 b	5 a	5 b	X	
16	Kysten fra Stad til Stavanger	3								2		1





# Fjordane i Møre og Romsdal

**Sjøfangst - Region 15 Fjordene i Møre og Romsdal**

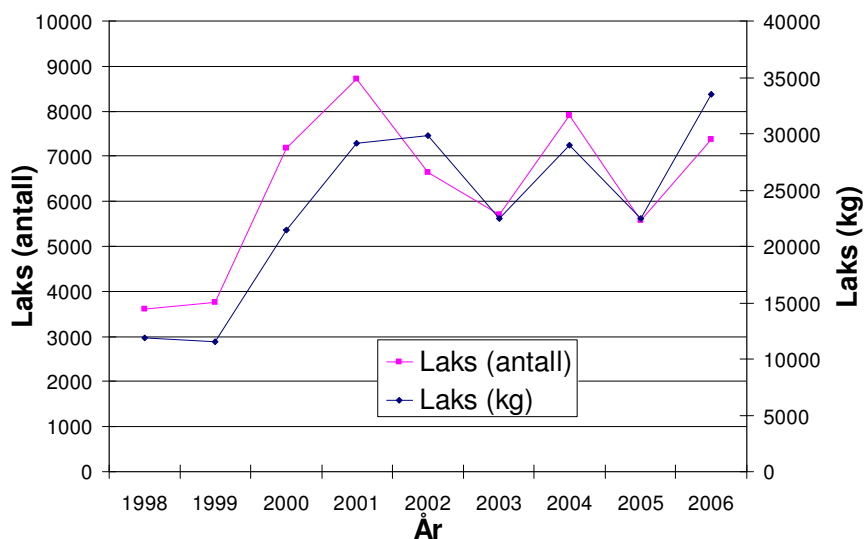

**Elvefangst - Region 15 Fjordene i Møre og Romsdal**

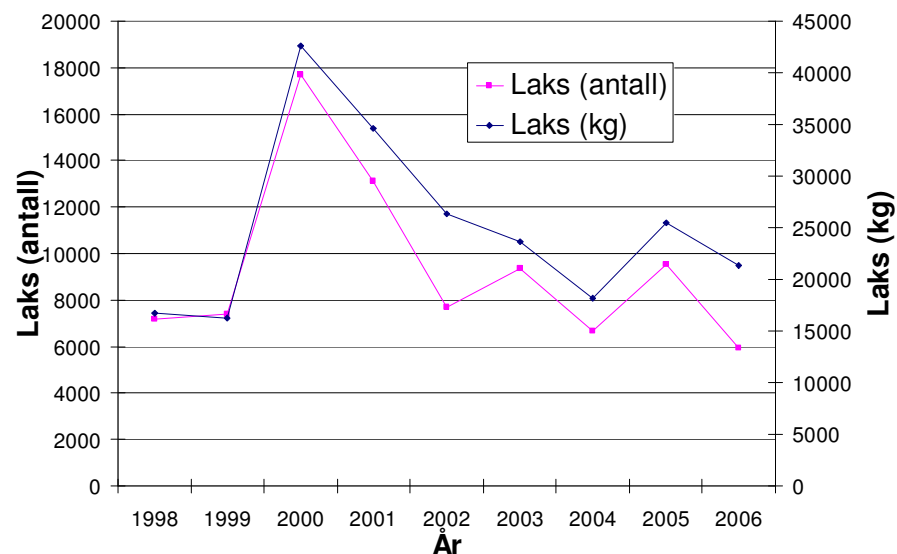

**Region 15 Fjordene i Møre og Romsdal**

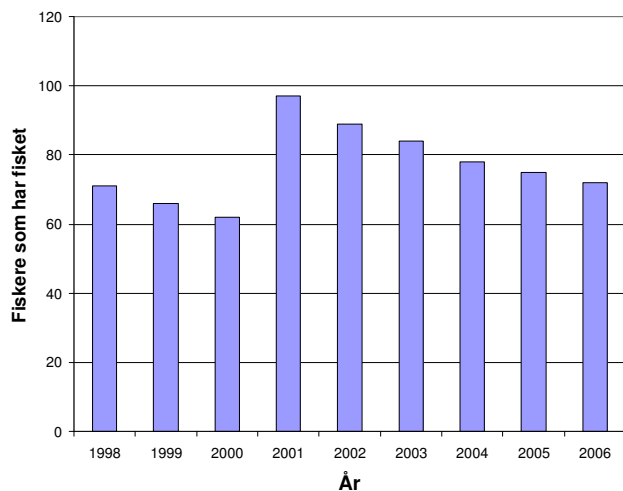

Reg. nr	Region	Su m	Kategori/kode									
			1	2	3 a	3 b	4 a	4 b	5a	5 b	X	
15	Fjordene i Møre og Romsdal	56		9				6		34	7	

**5 vassdrag 50% - 3 40% - 2 30% - 1**

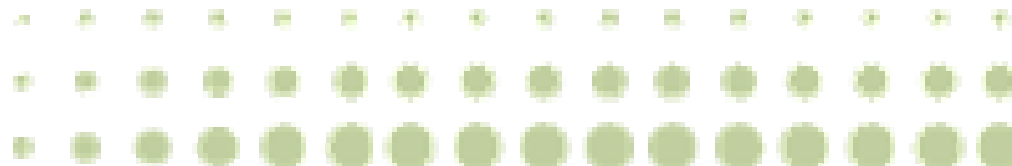



# Kysten av Møre og Romsdal

**Sjøfangst - Region 14 Kysten av Møre og Romsdal**

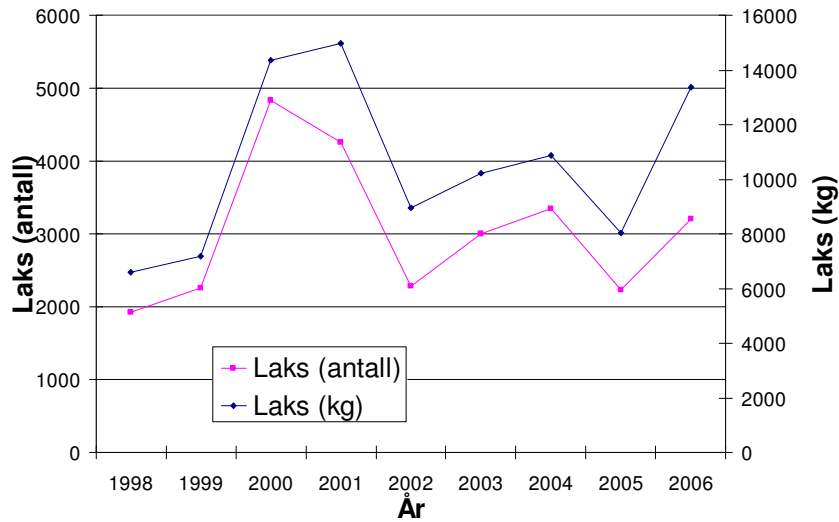

**Elvefangst - Region 14 Kysten av Møre og Romsdal**

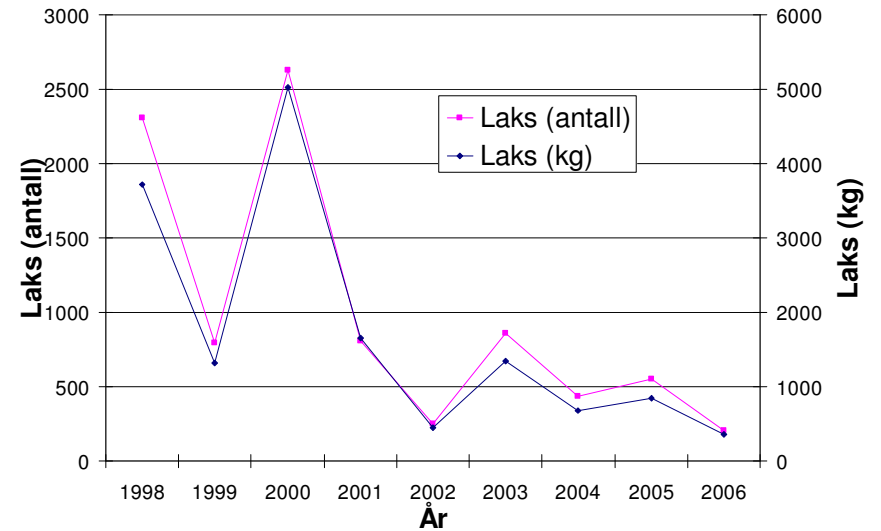

**Region 14 Kysten av Møre og Romsdal**

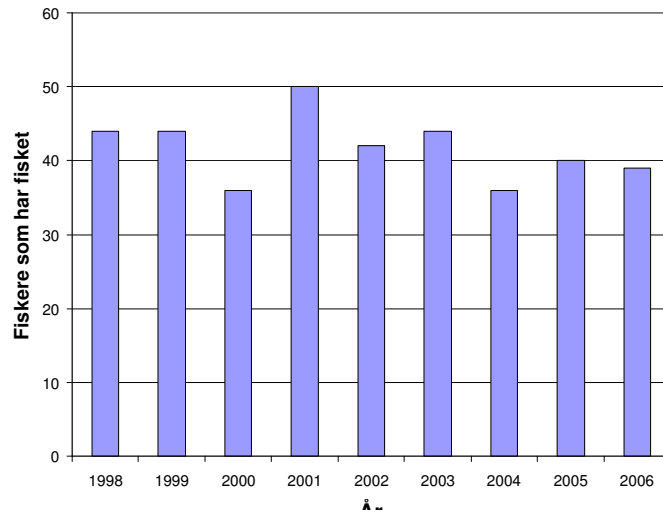

Reg. nr	Region	Sum	Kategori/kode								
			1	2	3 a	3 b	4 a	4 b	5 a	5 b	X
14	Kysten av Møre og Romsdal	6					1		4	1	

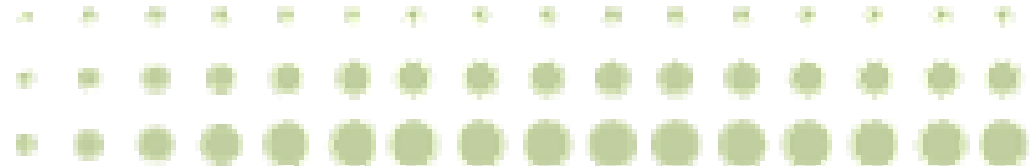



# Fjordstrøk i Trøndelag

Sjøfangst - Region 13 Fjordstrøk i Trøndelag

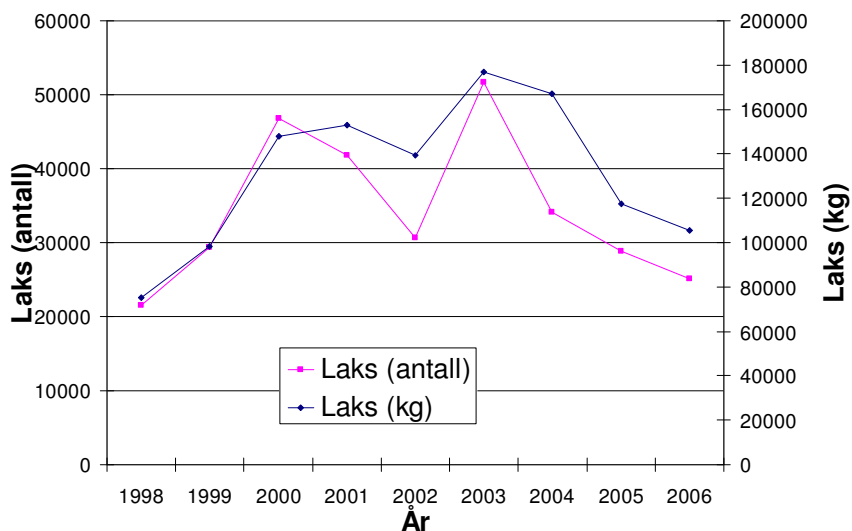

Elvefangst - Region 13 Fjordstrøk i Trøndelag

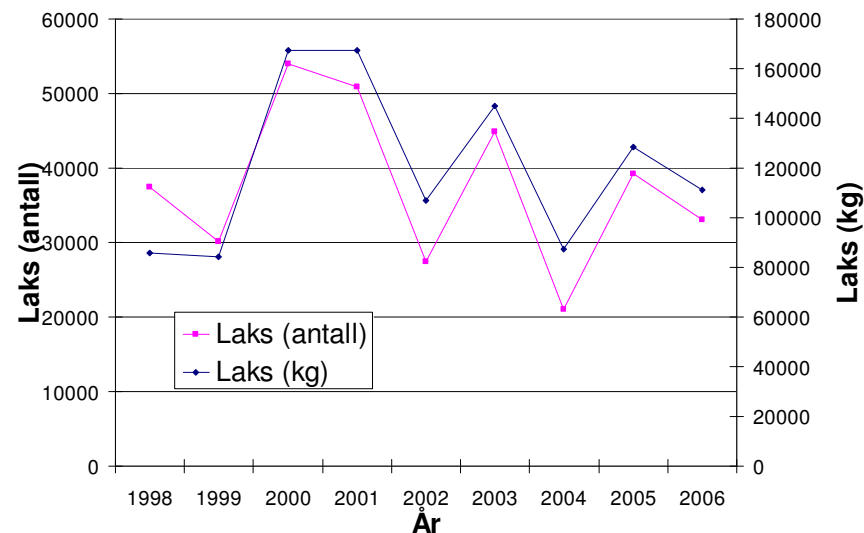

Region 13 Fjordstrøk i Trøndelag

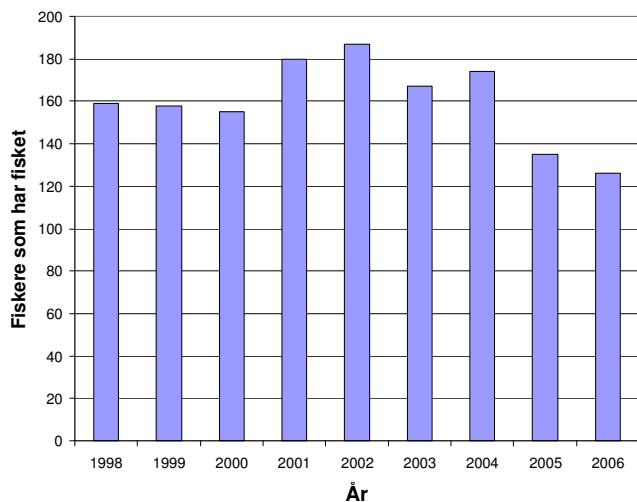

Reg. nr	Region	Sum	Kategori/kode								
			1	2	3 a	3 b	4a	4 b	5a	5 b	X
13	Fjordstrøk i Trøndelag	66	4	3	6		19		28	6	

9 vassdrag 50% - 9 40% - 4 30% - 1

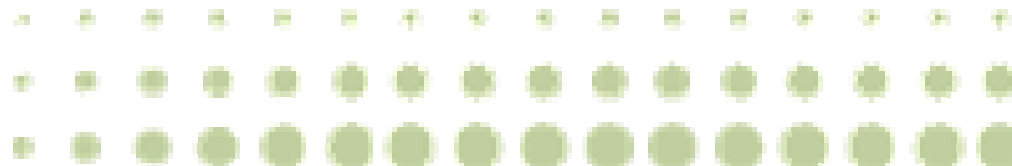



# Kysten av Trøndelag

**Sjøfangst - Region 12 Kysten av Trøndelag**

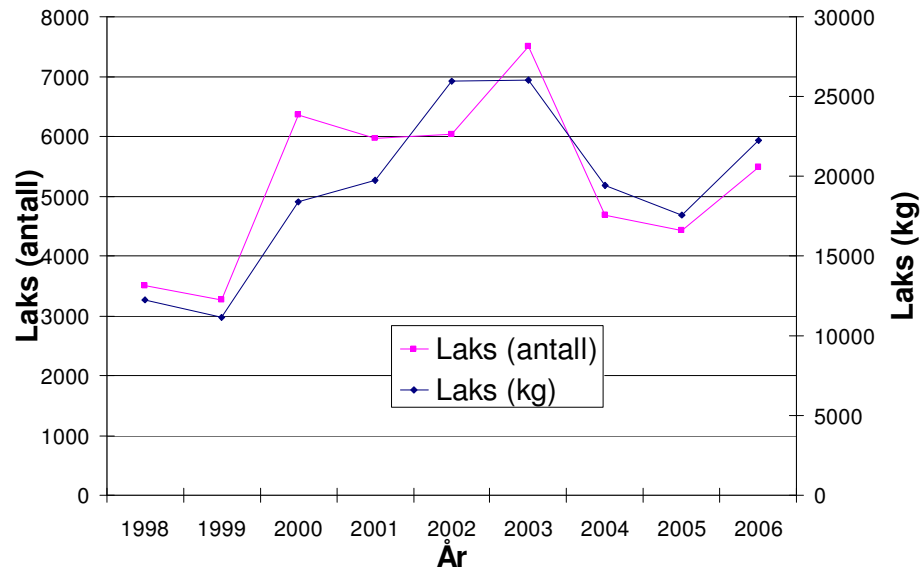

**Elvefangst - Region 12 Kysten av Trøndelag**

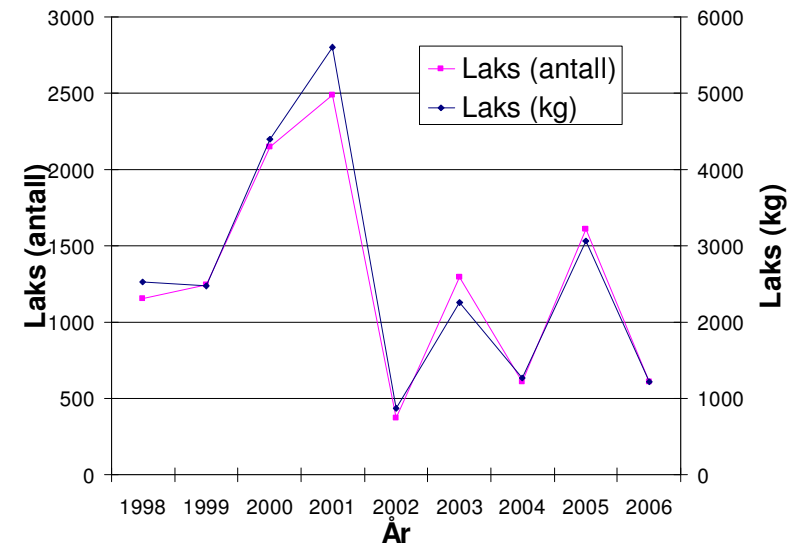

**Region 12 Kysten av Trøndelag**

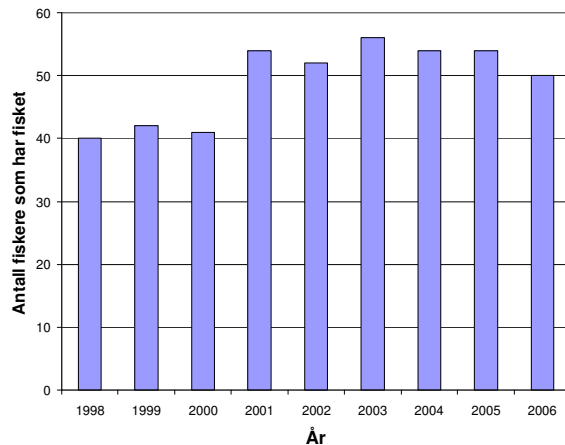

Reg. nr	Region	Sum	Kategori/kode								
			1	2	3 a	3 b	4 a	4 b	5a	5 b	X
12	Kysten av Trøndelag	24	4	1			6	1	11	1	

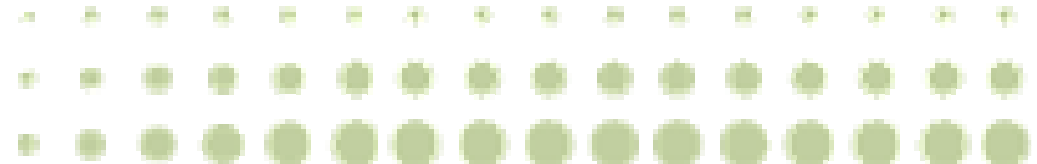



# Indre Helgeland

**Sjøfangst - Region 11 Indre Helgeland**

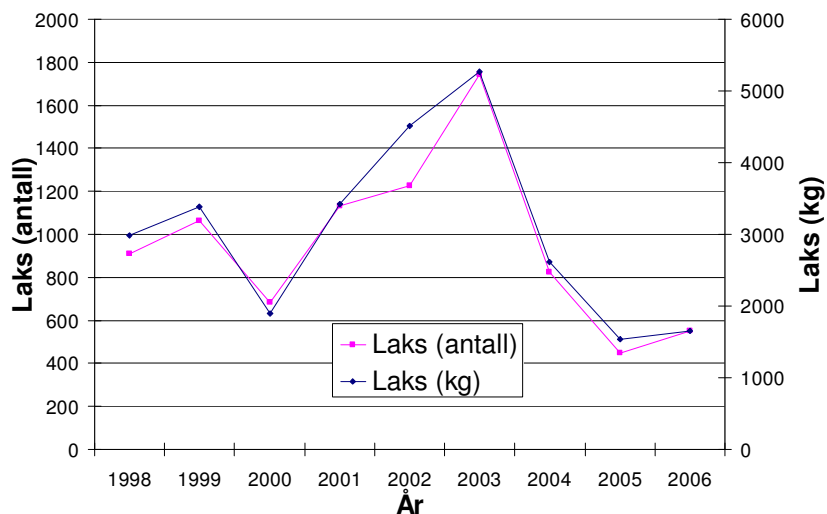

**Elvefangst - Region 11 Indre Helgeland**

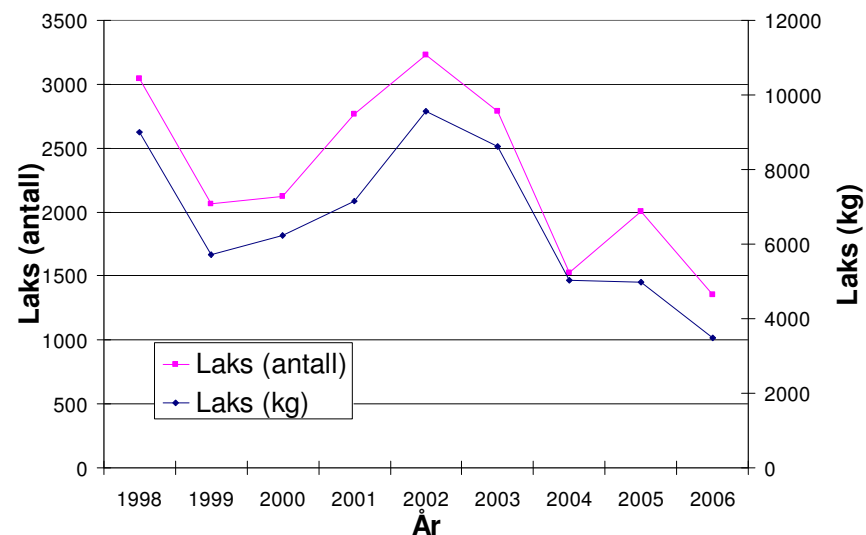

**Region 11 Indre Helgeland**

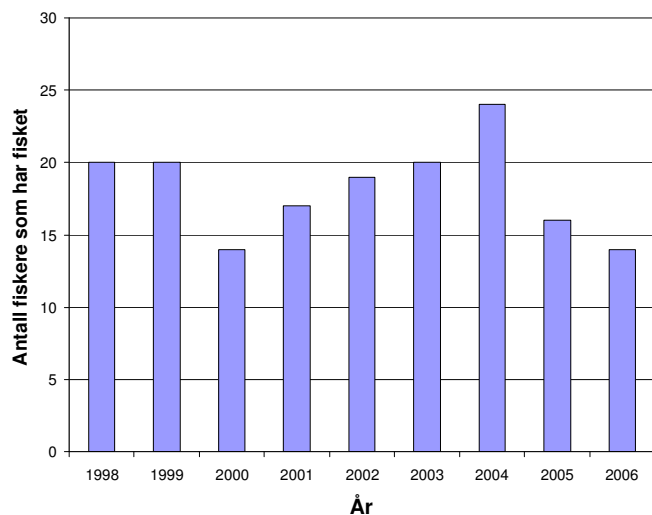

Reg. nr	Region	Sum	Kategori/kode								
			1	2	3 a	3 b	4 a	4 b	5 a	5 b	X
11	Indre Helgeland	23	10	3	1		3		5	1	

**2 vassdrag 50% - 2 40% - 2 30% - 2**

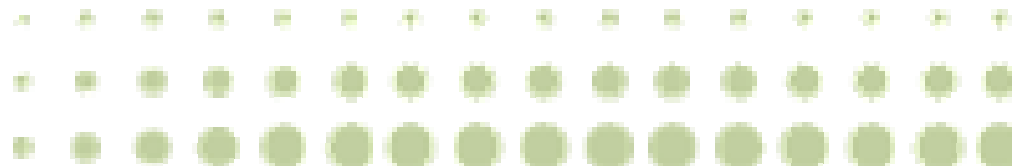



# Ofoten og indre Salten

Sjøfangst - Region 10 Ofoten og Indre Salten

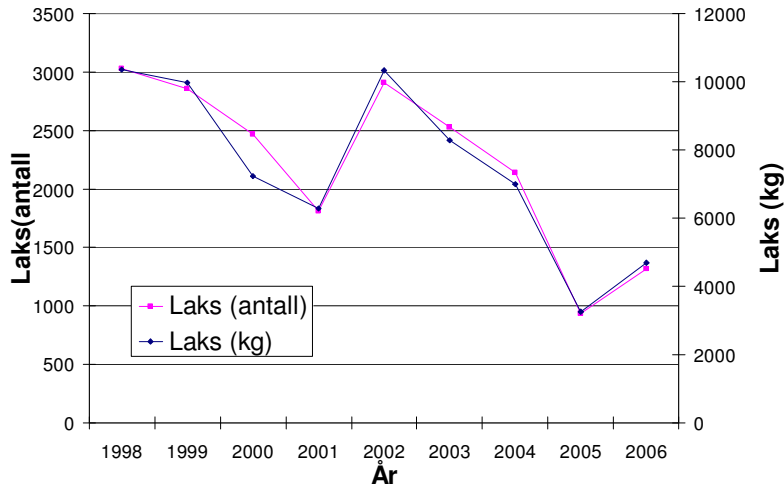

Elvefangst - Region 10 Ofoten og Indre Salten

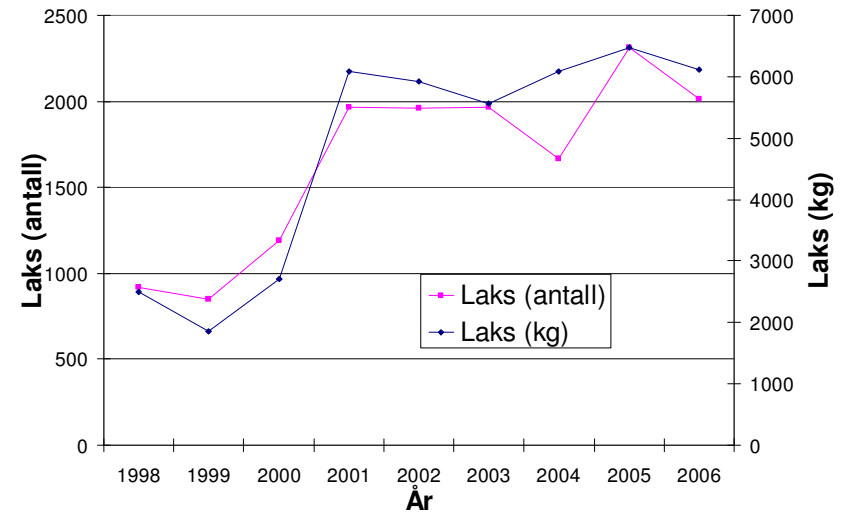

Region 10 Ofoten og Indre Salten

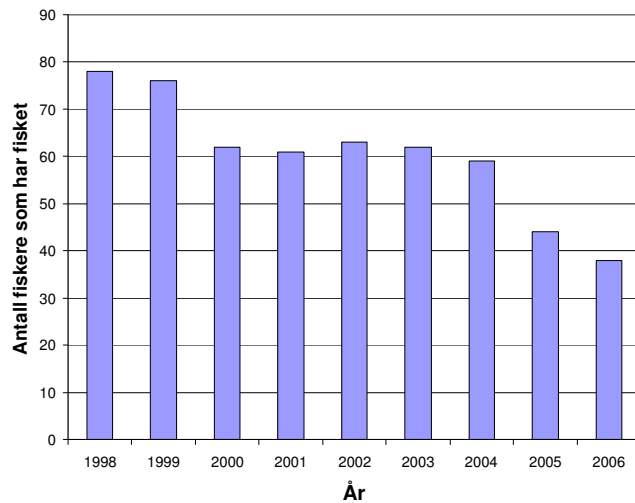

Reg. nr	Region	Sum	Kategori/kode								
			1	2	3 a	3 b	4 a	4 b	5a	5 b	X
10	Ofoten og Indre Salten	29	5		2		4		15	3	

4 vassdrag 50% - 4 40% - 3 30% - 2

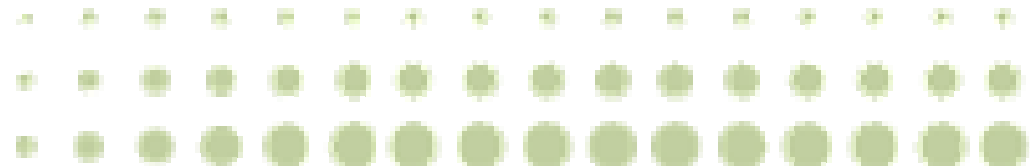



# Nordlandskysten sør for Vestfjorden

Sjøfangst - Region 9 Nordlandskysten sør for Vestfjorden

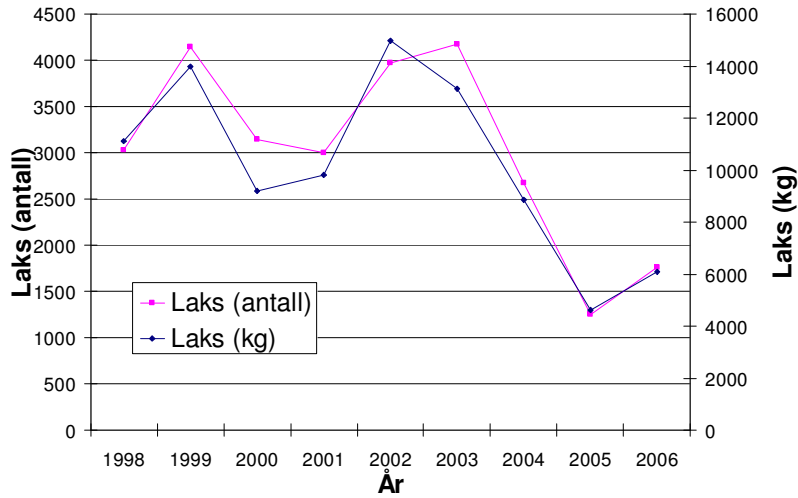

Elvefangst - Region 9 Nordlandskysten sør for Vestfjorden

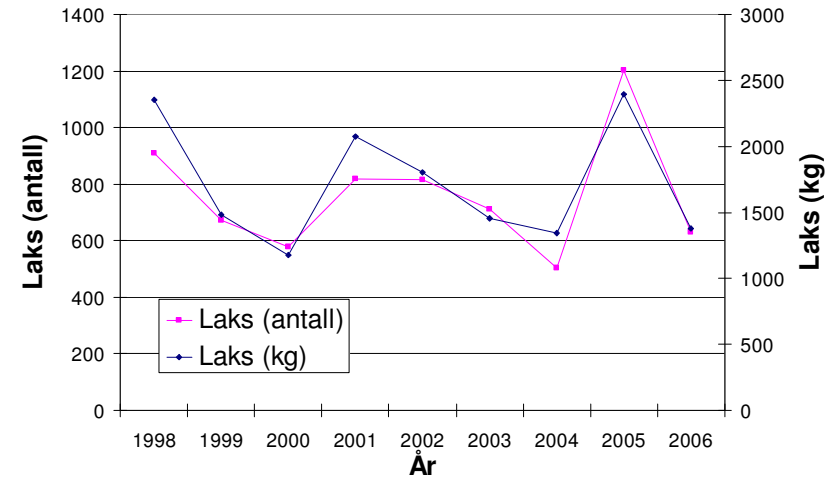

Region 9 Nordlandskysten sør for Vestfjorden

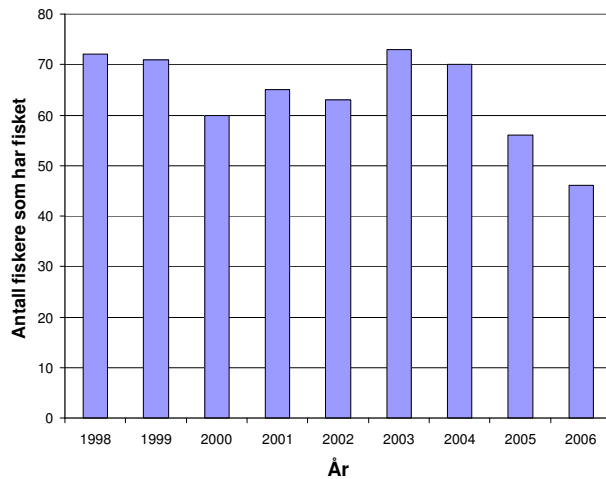

Reg. nr	Region	Sum	Kategori/kode								
			1	2	3 a	3 b	4 a	4 b	5 a	5 b	X
9	Nordlandskysten sør for Vestfjorden	9			1		1		7		

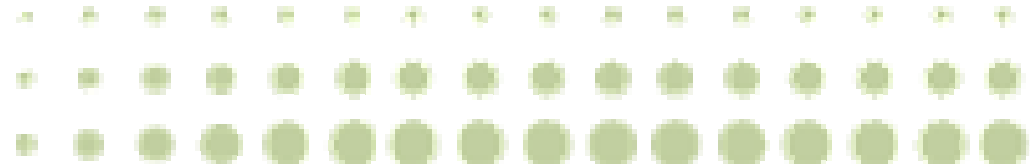



# Lofoten og Vesterålen

Sjøfangst - Region 8 Lofoten og Vesterålen

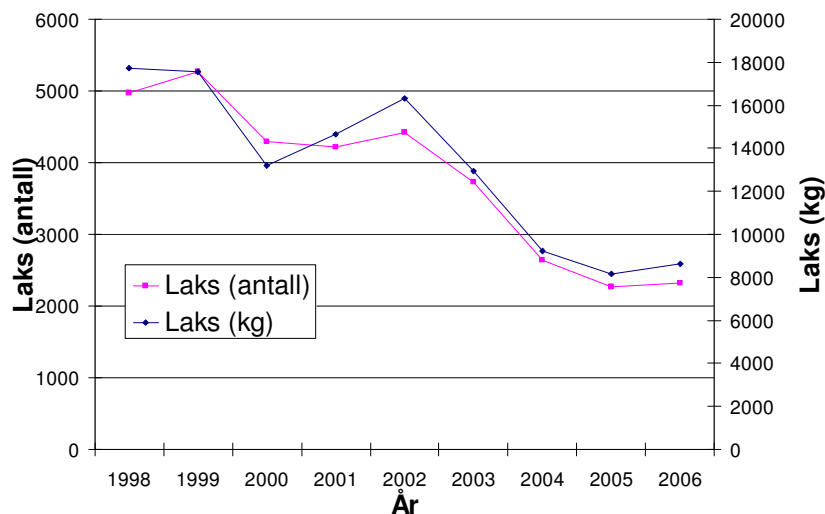

Elvefangst - Region 8 Lofoten og Vesterålen

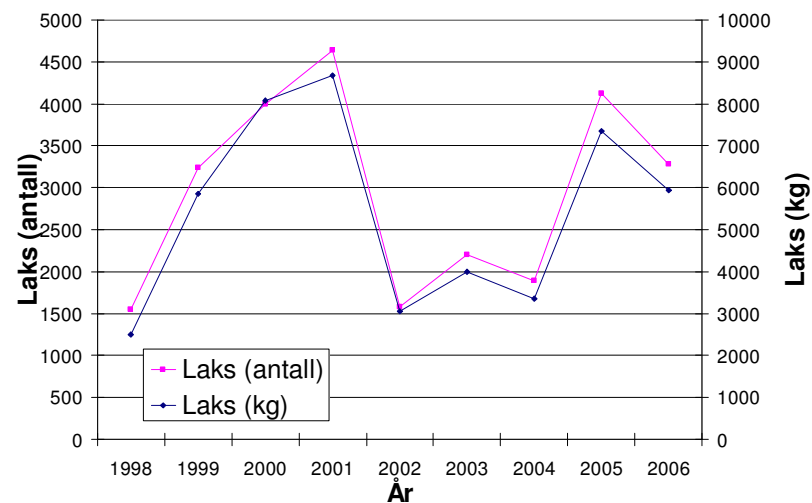

Region 8 Lofoten og Vesterålen

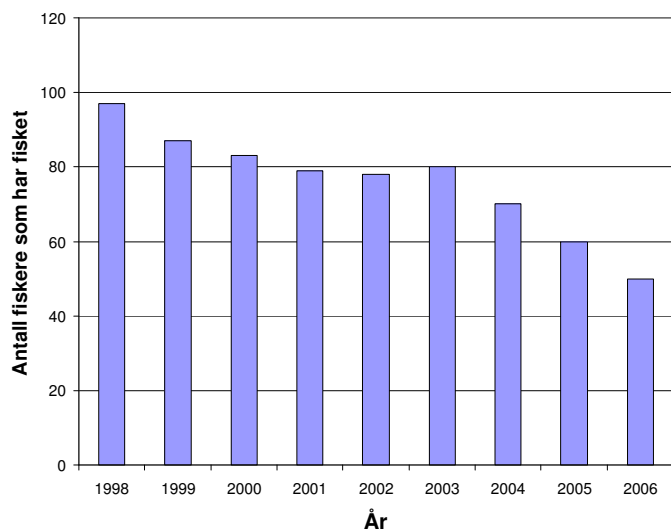

Reg. nr	Region	Sum	Kategori/kode								
			1	2	3 a	3 b	4 a	4 b	5a	5 b	X
8	Lofoten og Vesterålen	38	1	1			6	1	23	6	

3 vassdrag 50% - 2 40% - 2 30% - 1

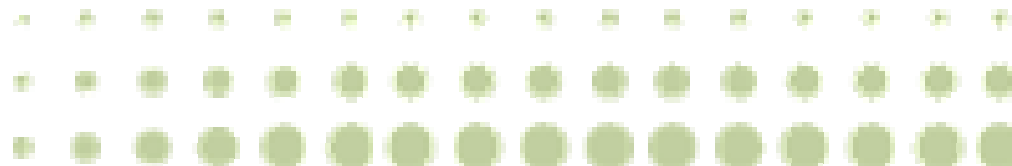



# Fjordstrøkene i Troms

Sjøfangst - Region 7 Fjordstrøkene i Troms

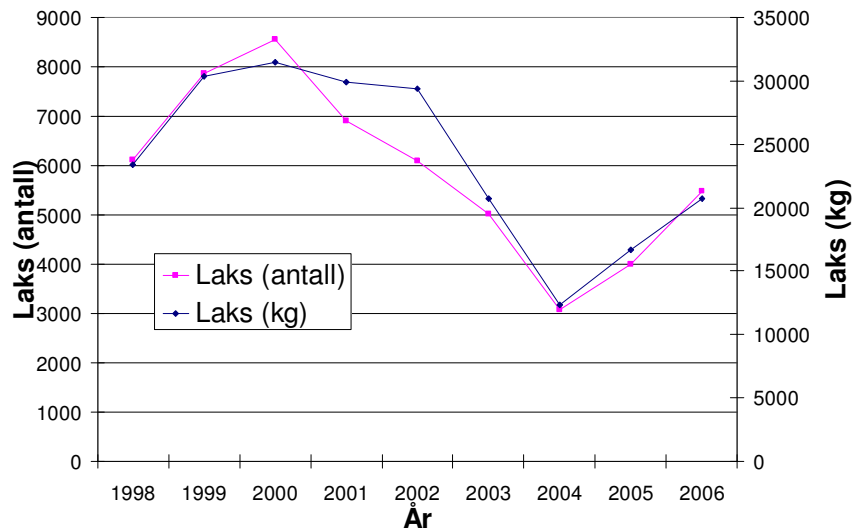

Elvefangst - Region 7 Fjordstrøkene i Troms

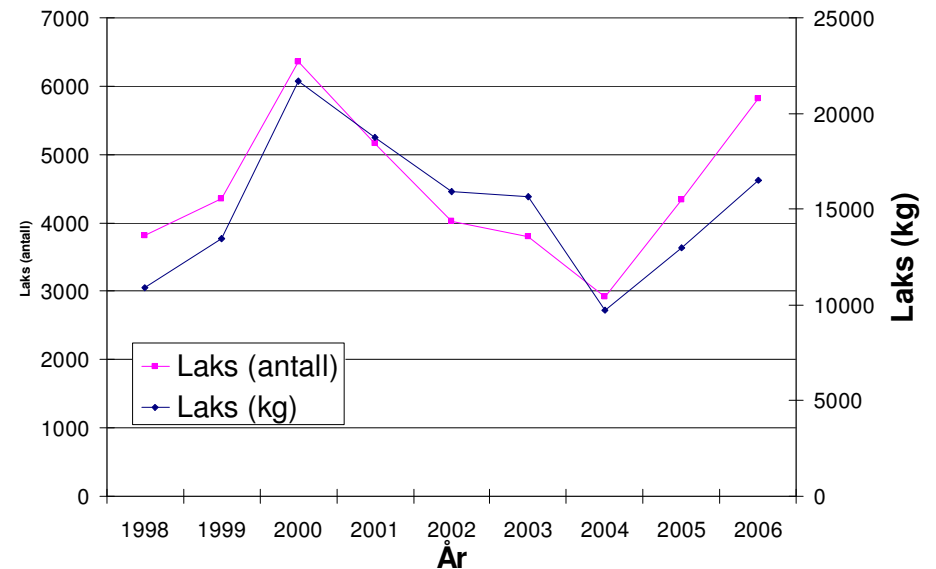

Region 7 Fjordstrøkene i Troms

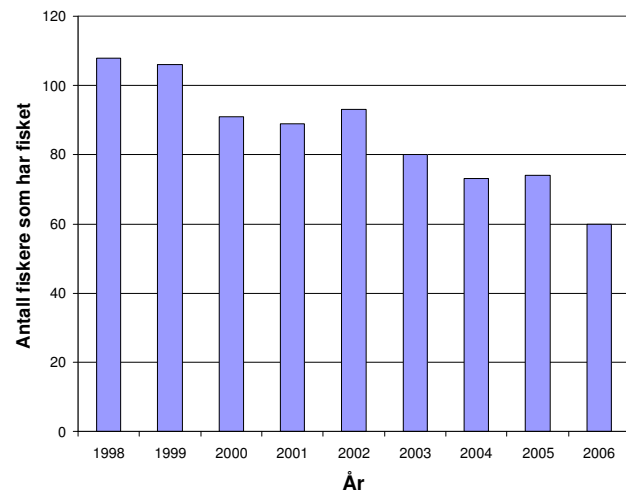

Reg. nr	Region	Sum	Kategori/kode								
			1	2	3 a	3 b	4 a	4 b	5a	5 b	X
7	Fjordstrøkene i Troms	23	1	2	5		1		12	1	1

4 vassdrag 50% - 4 40% - 3 30% - 3

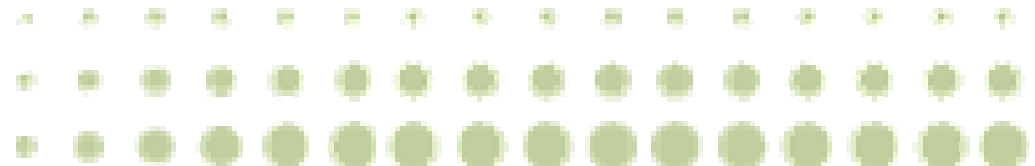



# Kysten av Troms

**Sjøfangst - Region 6 Kysten av Troms**

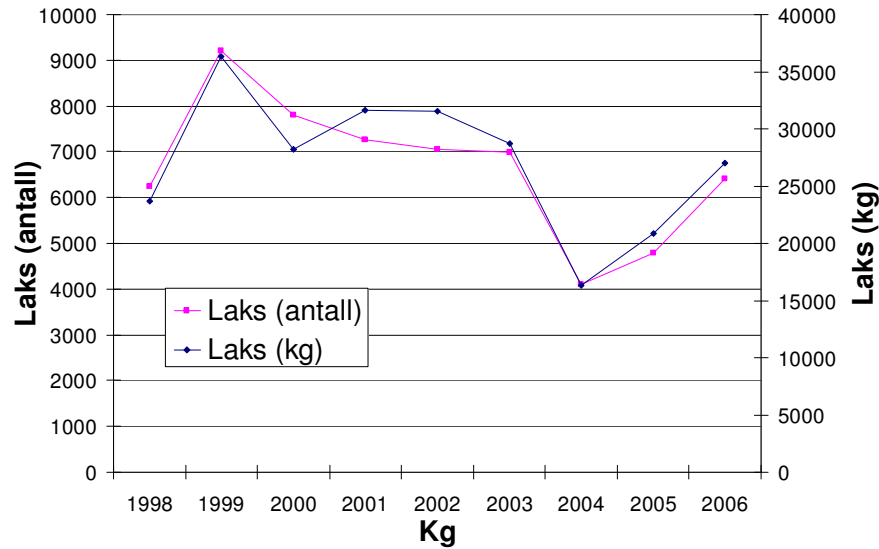

**Elvefangst - Region 6 Kysten av Troms**

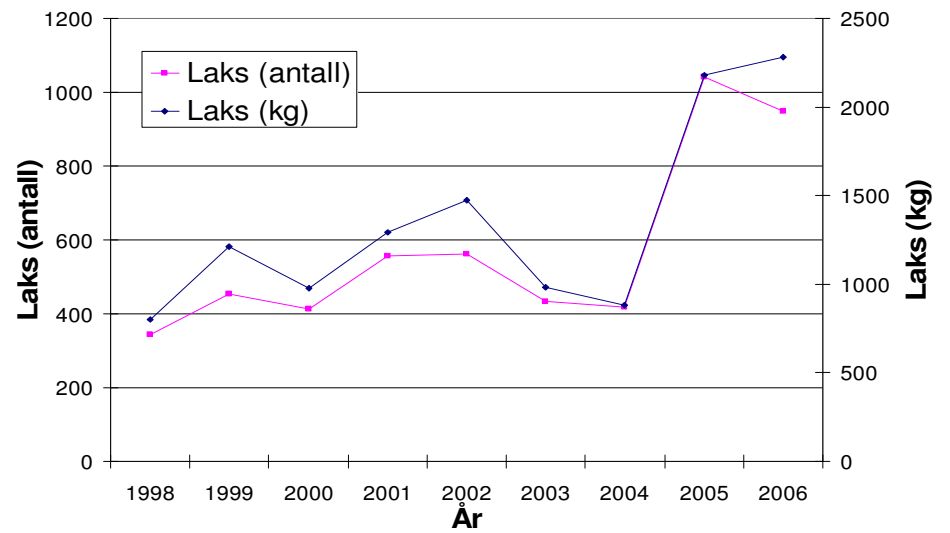

**Region 6 Kysten av Troms**

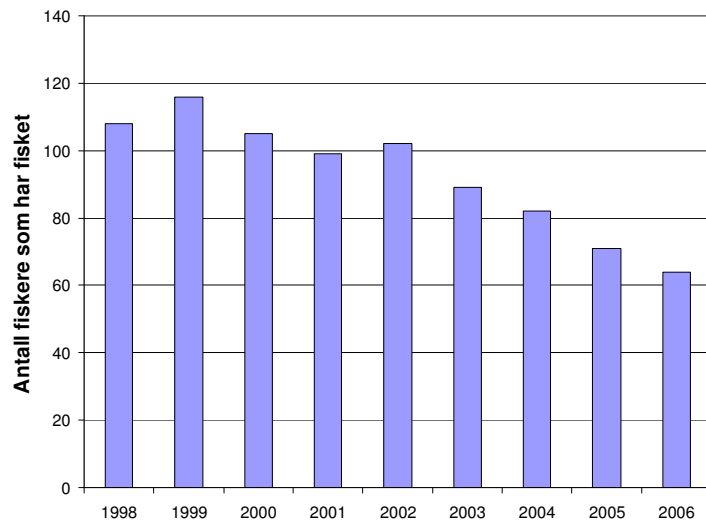

Reg. nr	Region	Sum	Kategori/kode									
			1	2	3 a	3 b	4 a	4 b	5a	5 b	X	
6	Kysten av Troms	14								13		1

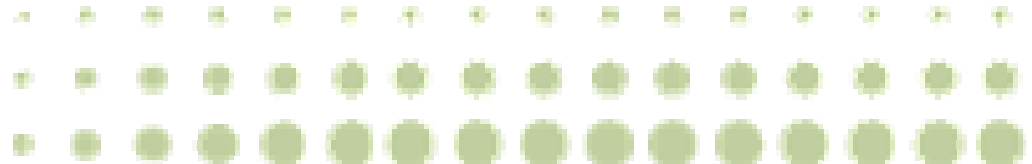



# Fjordane i Vest-Finnmark

Sjøfangst - Region 5 Fjordene i Vest-Finnmark

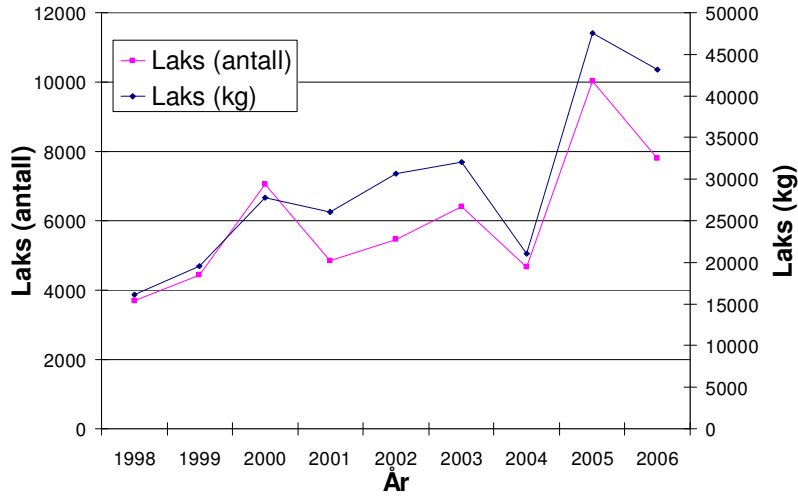

Elvefangst - Region 5 Fjordene i Vest-Finnmark

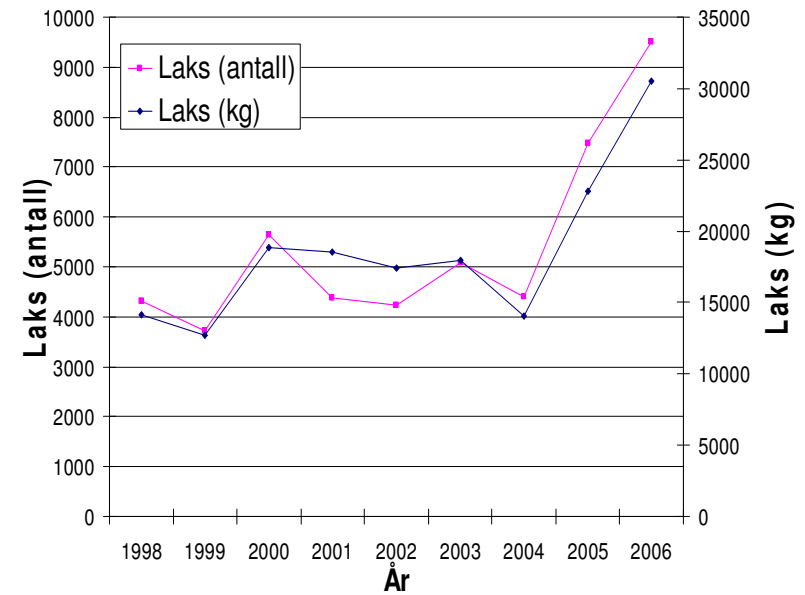

Region 5 Fjordene i Vest-Finnmark

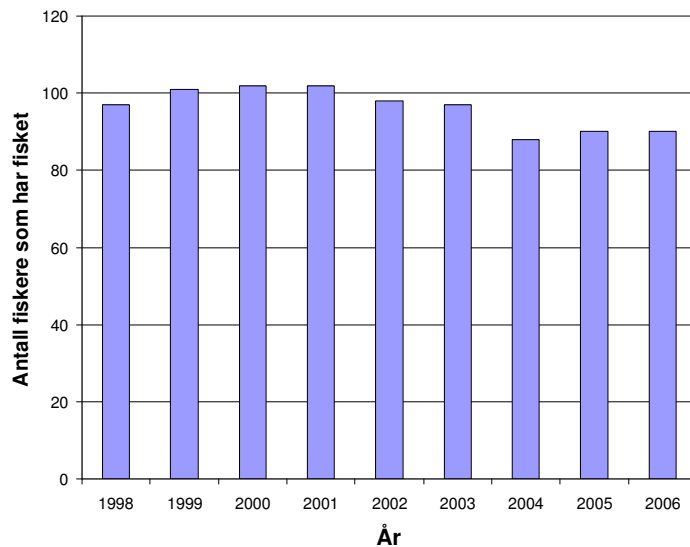

Reg. nr	Region	Sum	Kategori/kode									
			1	2	3 a	3 b	4 a	4 b	5 a	5 b	X	
5	Fjordene i Vest-Finnmark	8	1							5	1	1

3 vassdrag 50% - 3 40% - 2 30% - 1

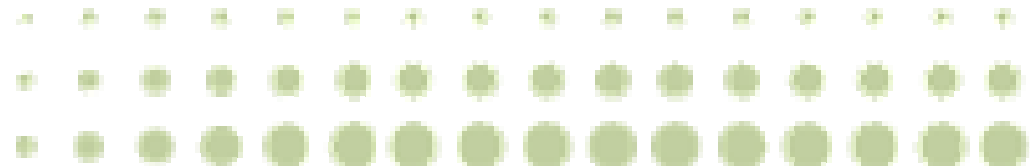



# Porsangerfjorden

Sjøfangst - Region 4 Porsangerfjorden

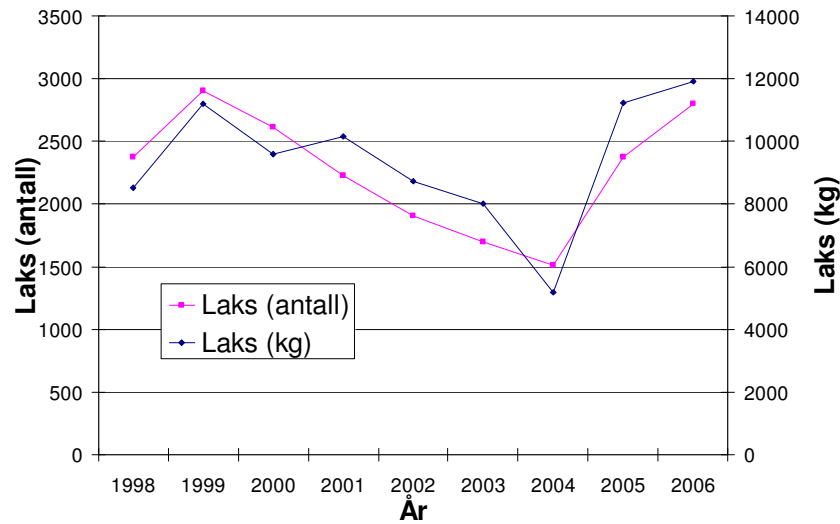

Elvefangst - Region 4 Porsangerfjorden

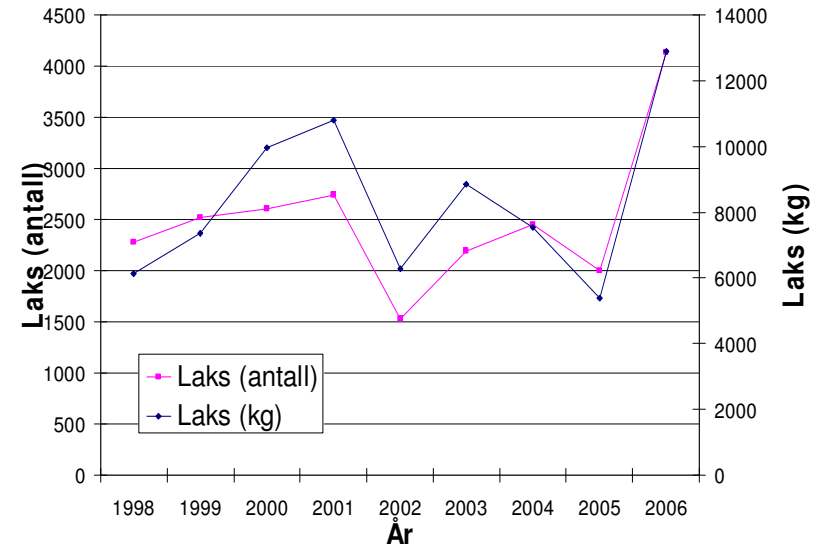

Region 4 Porsangerfjorden

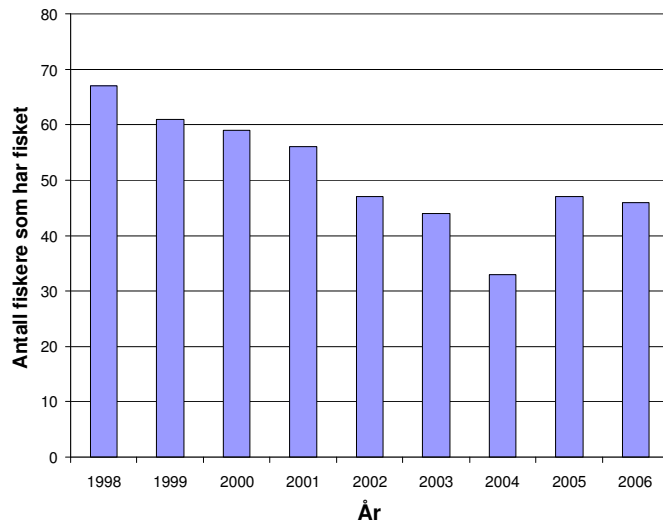

Reg. nr	Region	Sum	Kategori/kode									
			1	2	3 a	3 b	4 a	4 b	5 a	5 b	X	
4	Porsangerfjorden	5								2	3	

3 vassdrag 50% - 3 40% - 2 30% - 0

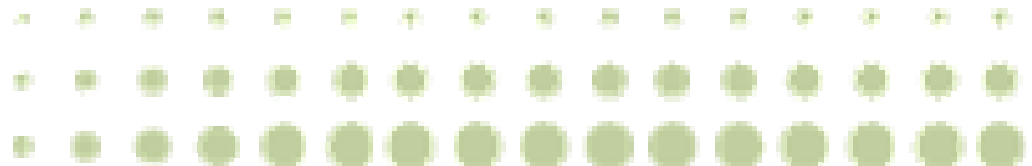



# Tanafjorden

Sjøfangst - Region 3 Tanafjorden

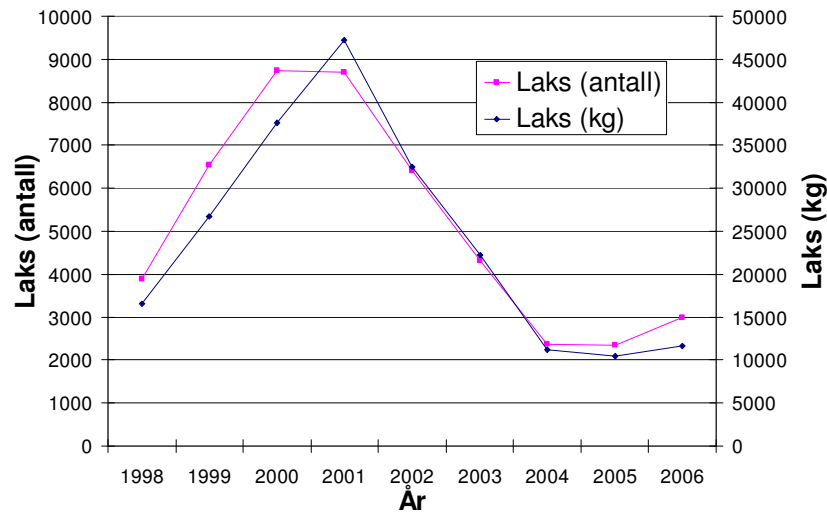

Region 3 Tanafjorden

Elvefangst - Region 3 Tanafjorden

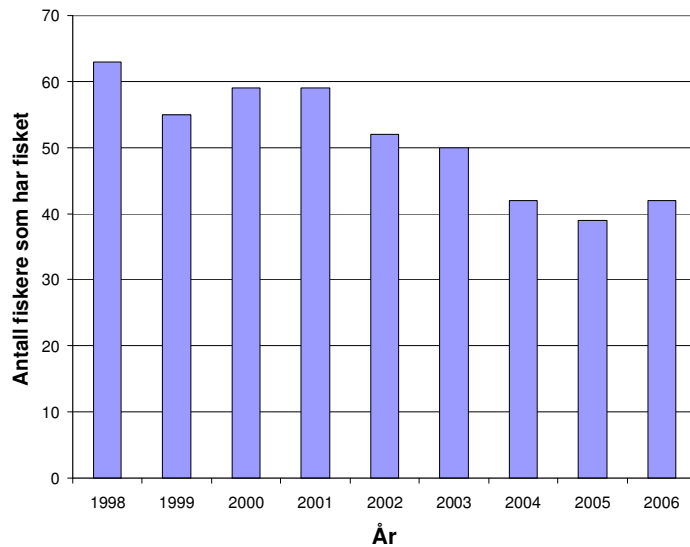
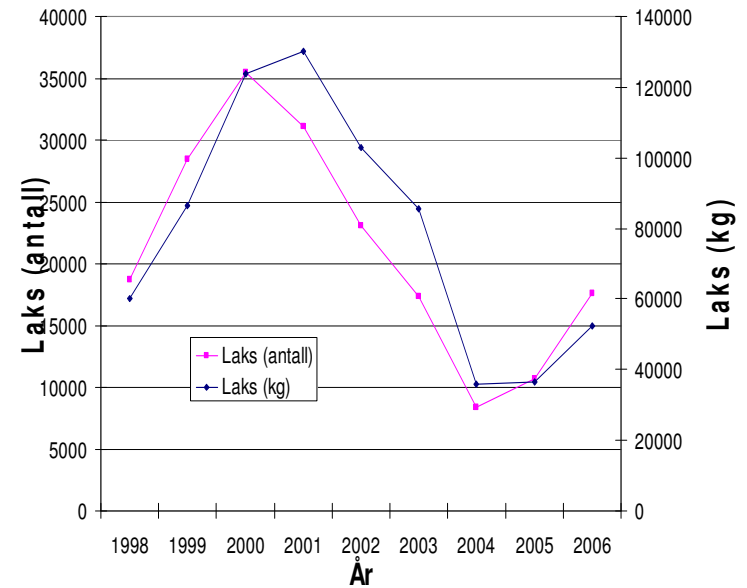

Reg. nr	Region	Sum	Kategori/kode									
			1	2	3a	3 b	4 a	4 b	5 a	5 b	X	
3	Tanafjorden	3					1				2	

2 vassdrag 50% - 2 40% - 2 30% - 0

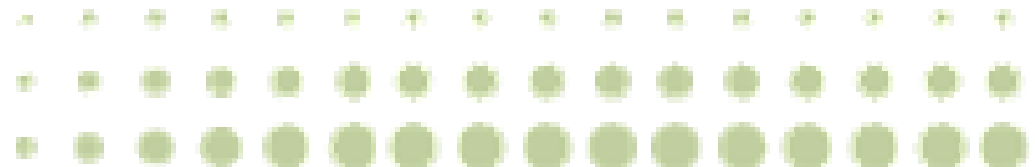



# Indre Varangerfjord

**Sjøfangst - Region 2 Indre Varangerfjord**

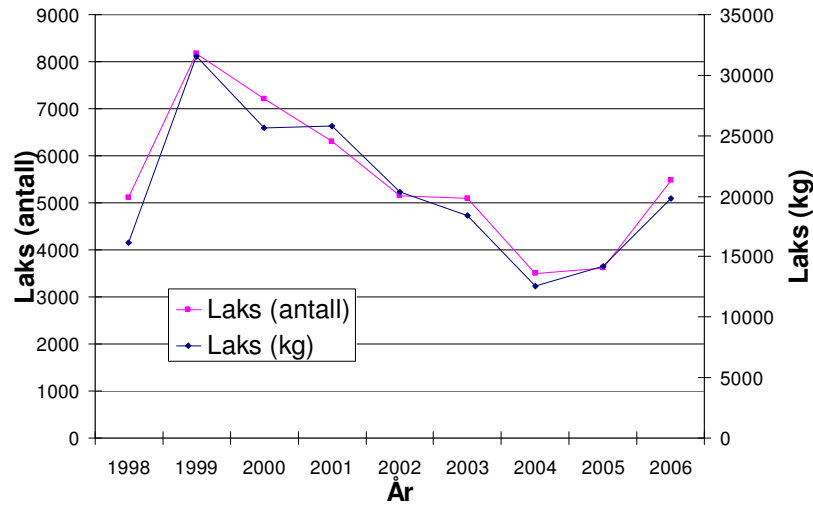

**Elvefangst - Region 2 Indre Varangerfjord**

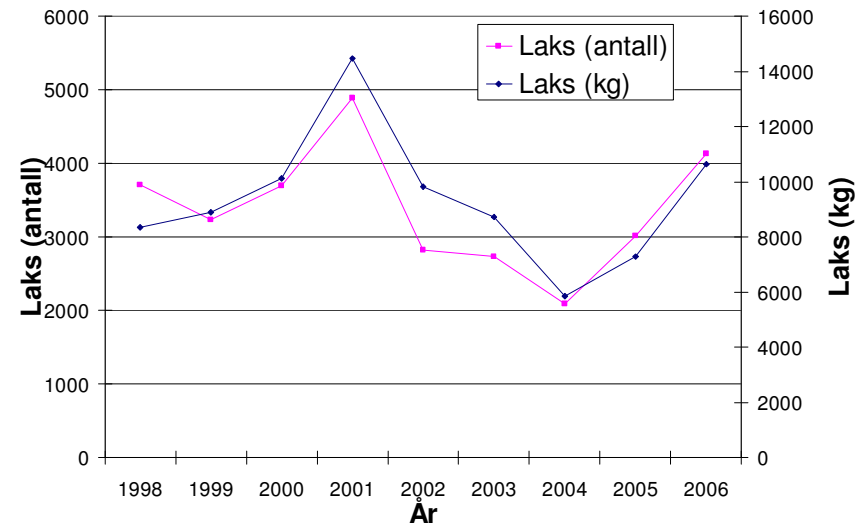

**Region 2 Indre Varangerfjord**

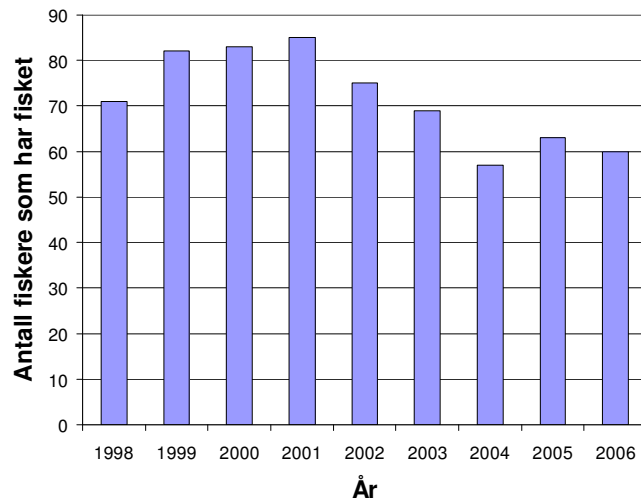

Reg.nr	Region	Sum	Kategori/kode								
			1	2	3 a	3 b	4 a	4 b	5 a	5 b	X
2	Indre Varangerfjord	9	1						4	3	1

**1 vassdrag 50% - 1 40% - 0**

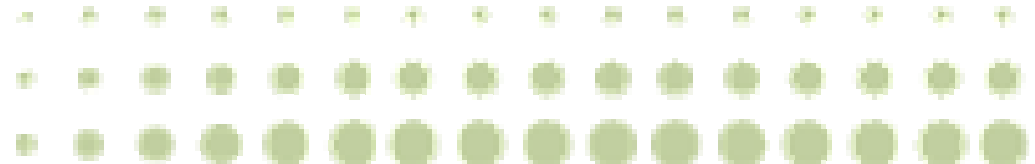



# Kysten av Finnmark

## Elvefangst - Region 1 Kysten av Finnmark

### Sjøfangst - Region 1 Kysten av Finnmark

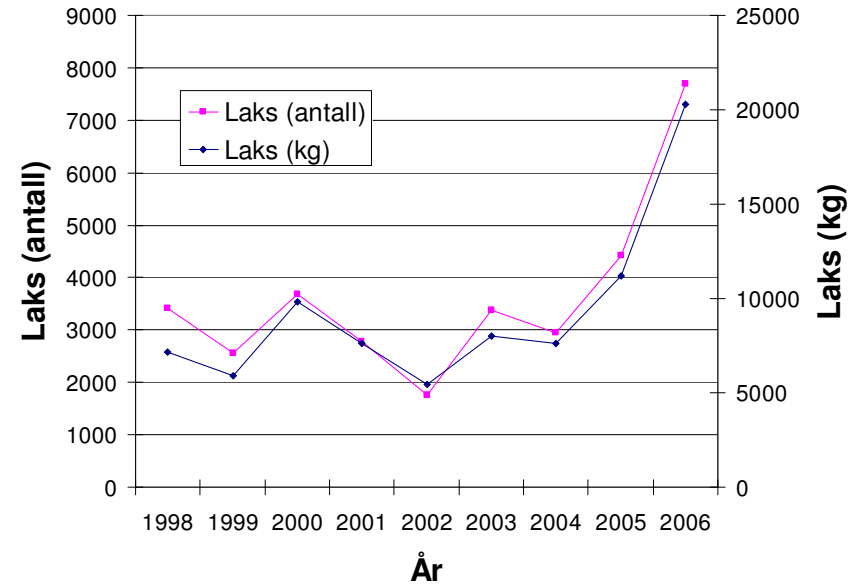
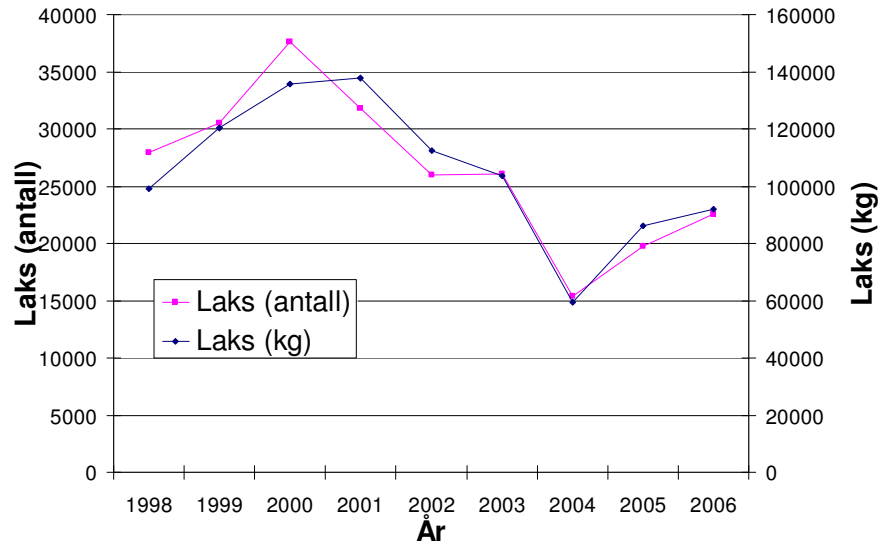

### Region 1 Kysten av Finnmark

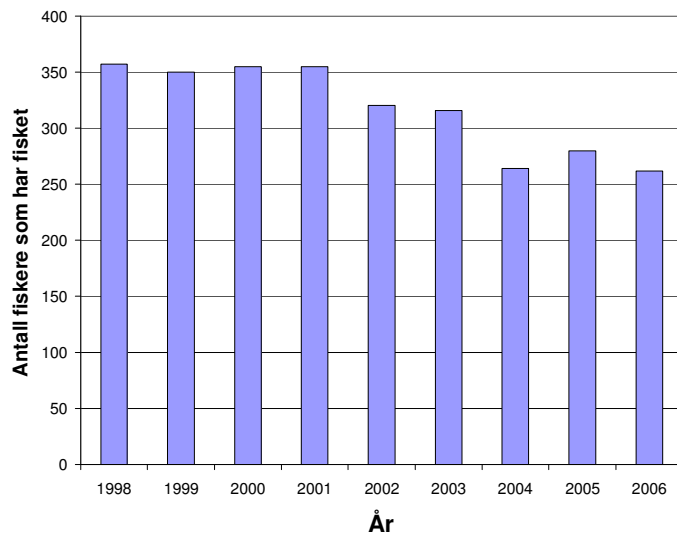

Reg.nr	Region	Sum	Kategori/kode								
			1	2	3 a	3 b	4 a	4 b	5 a	5 b	X
1	Kysten av Finnmark	17	1	1					8	3	4

**3 vassdrag 50% - 2 40% - 1 30% - 0**

